

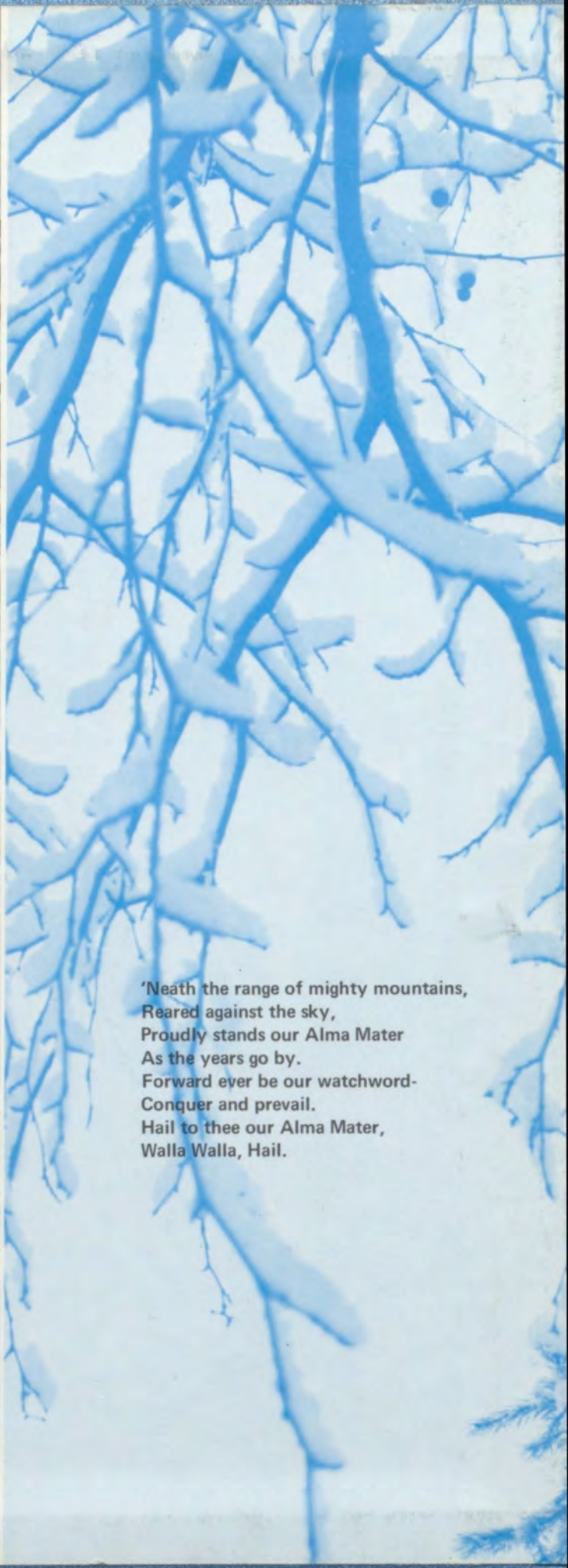

RR

ROYAL BLUE

UU



'Neath the range of mighty mountains,
Reared against the sky,
Proudly stands our Alma Mater
As the years go by.
Forward ever be our watchword-
Conquer and prevail.
Hail to thee our Alma Mater,
Walla Walla, Hail.



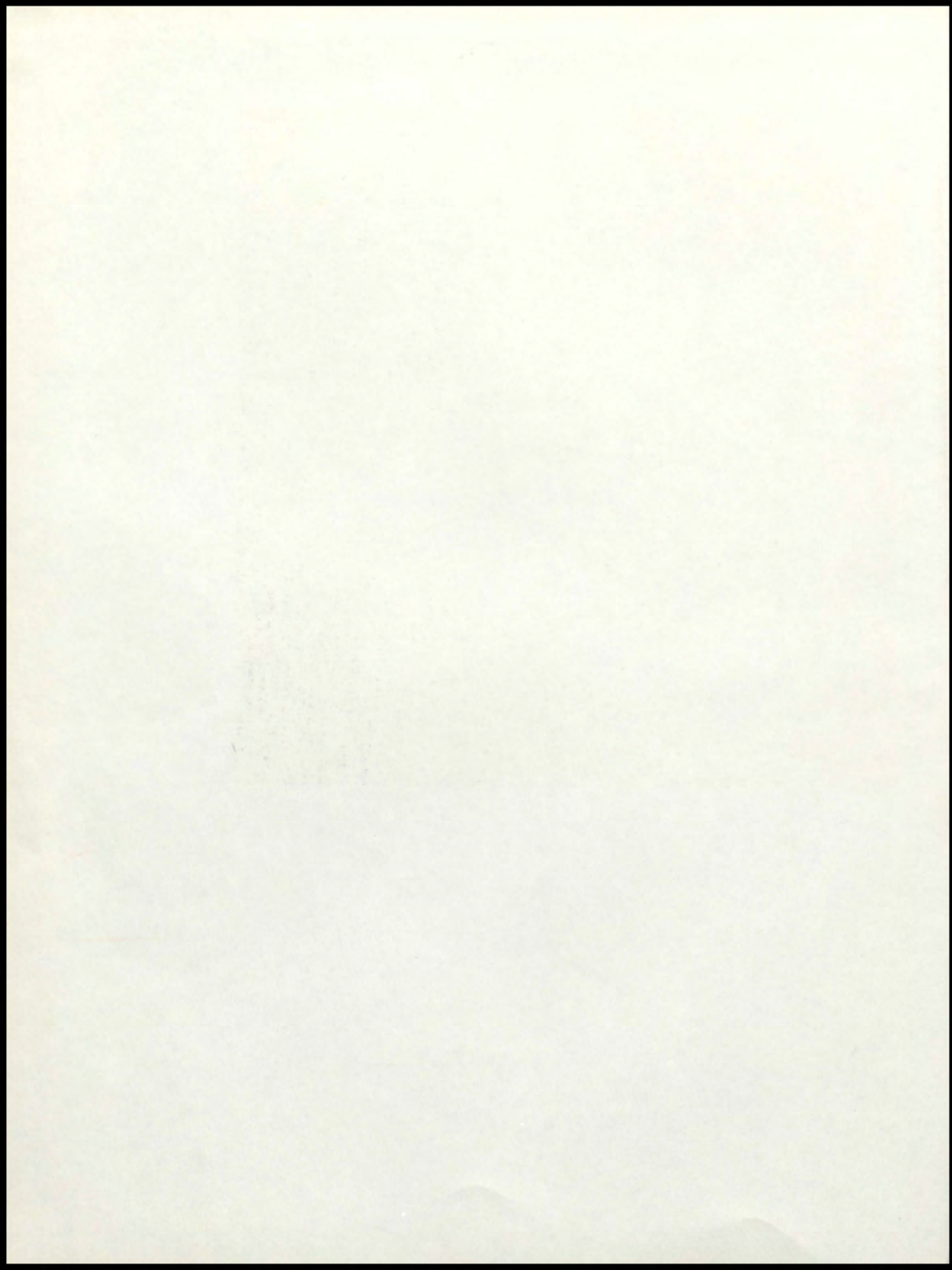



*The
Associated
Student Body of
Walla Walla High School
Presents The 1968*

Royal Blue

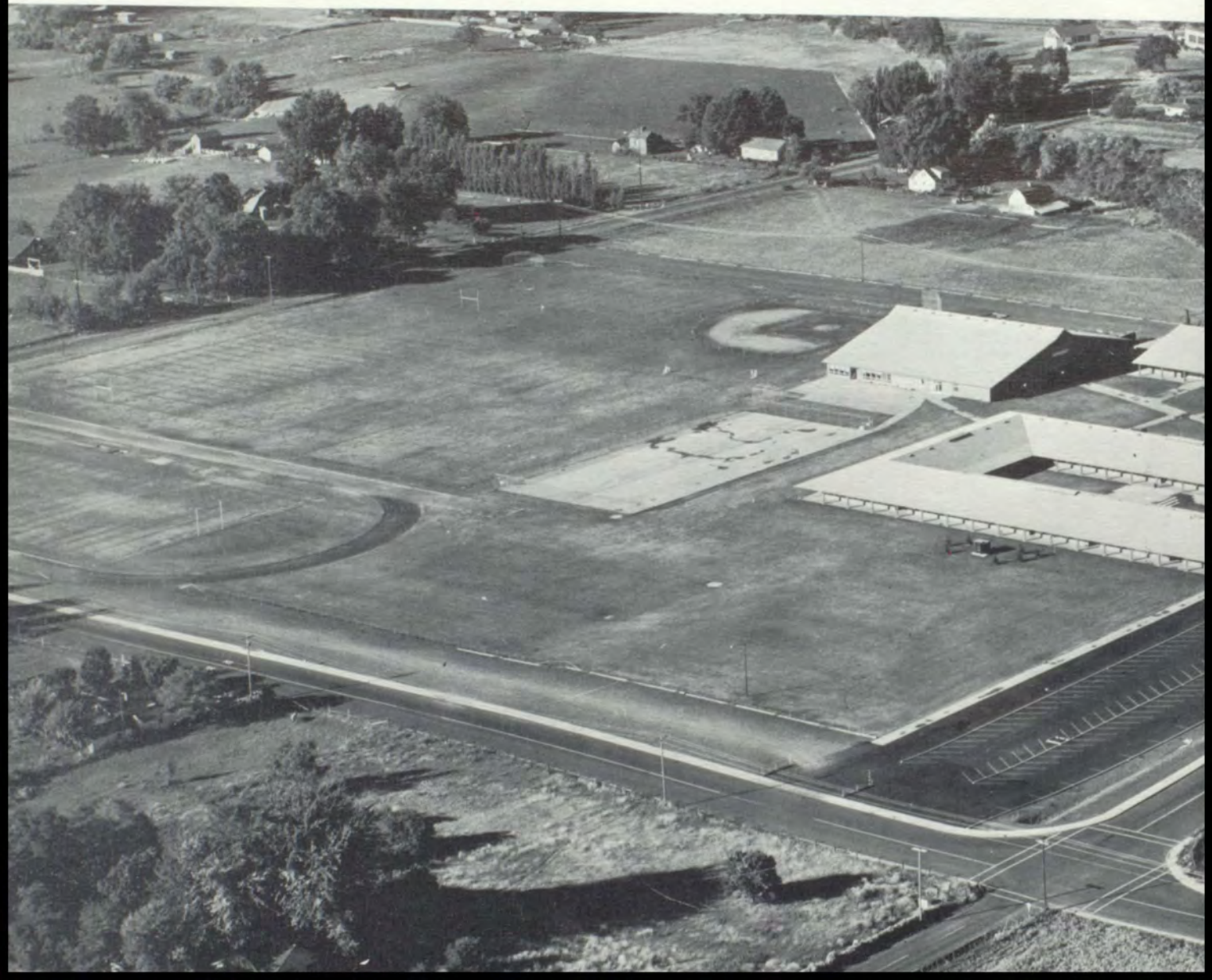
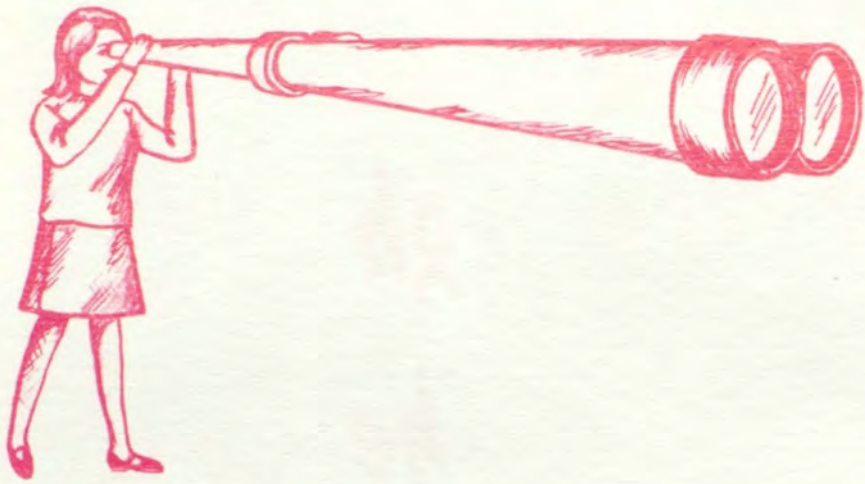

Looking Through The Seasons

Roberge Photo





AMERICA THE BEAUTIFUL

O beautiful for spacious skies,
For amber waves of grain,
For purple mountain majesties
Above the fruited plain!
America! America!
God shed His grace on thee
And crown thy good with brotherhood
From sea to shining sea!

—Katharine Lee Bates



AN AUTUMN SONG

There is something in the Autumn that is native to my blood,
Touch of manner, hint of mood;
And my heart is like a rhyme,
With the yellow and the purple and the crimson
keeping time.

The scarlet of the maples can shake me like a cry
Of bugles going by.
And my lonely spirit thrills
To see the frosty asters like smoke upon the hills.

There is something in October sets the gypsy blood astir;
We must follow her,
When from every hill aflame,
She calls and calls each vagabond by name.

—Bliss Carman



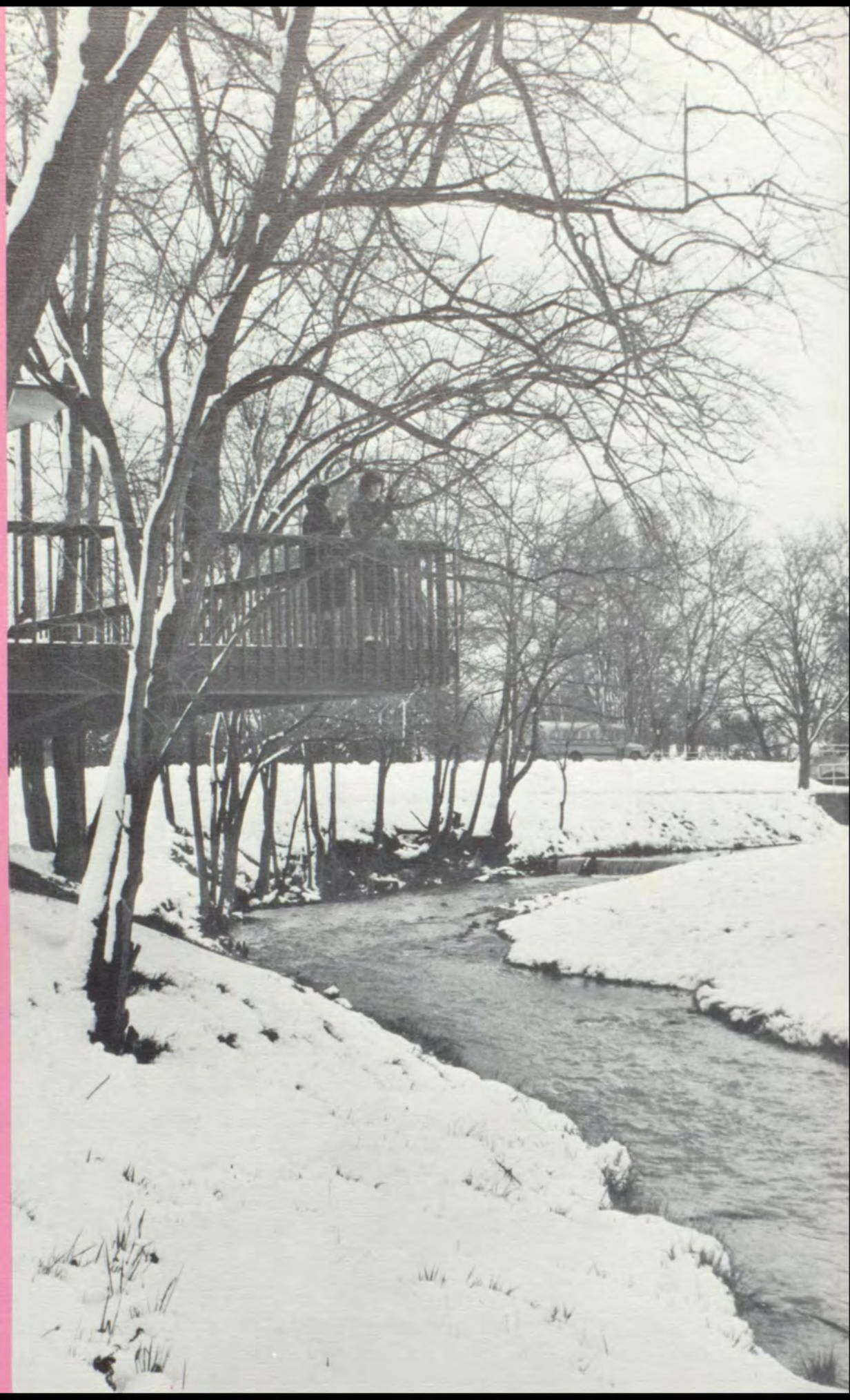



THE SNOW MAN

One must have a mind of winter
To regard the frost and the boughs
Of the pine-trees crusted with snow;

And have been cold a long time
To behold the junipers shagged with ice,
The spruces rough in the distant glitter

Of the January sun; and not to think
Of any misery in the sound of the wind,
In the sound of a few leaves,

Which is the sound of the land
Full of the same wind
That is blowing in the same bare place

For the listener, who listens in the snow,
And, nothing himself, beholds
Nothing that is not there and the nothing that is.

—Wallace Stevens



SUNSET

Where ships of purple gently toss
On seas of daffodil,
Fantastic sailors mingle,
And then — the wharf is still.
—Emily Dickinson

FRAGMENT

Flower in the crannied wall,
I pluck you out of the crannies,
I hold you here, root and all,
in my hand,
Little flower — but if I could
understand
What you are, root and all, and
all in all,
I should know what God and man is.
—Alfred Tennyson

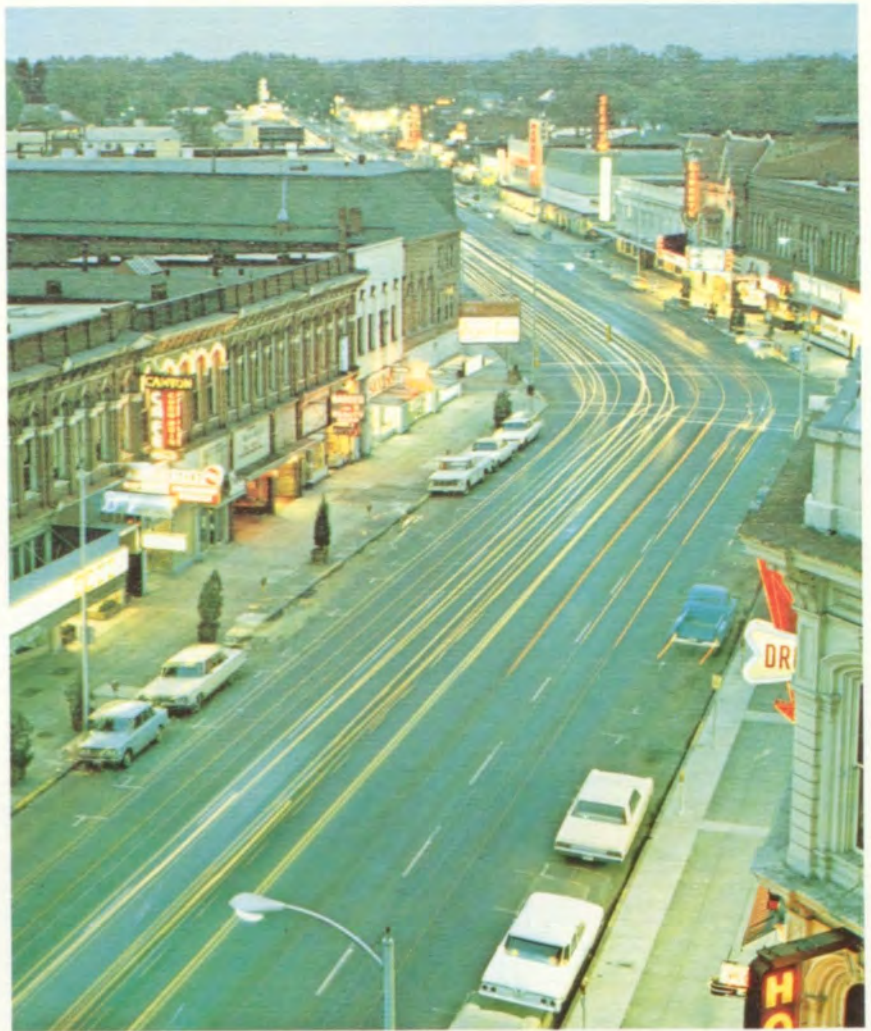



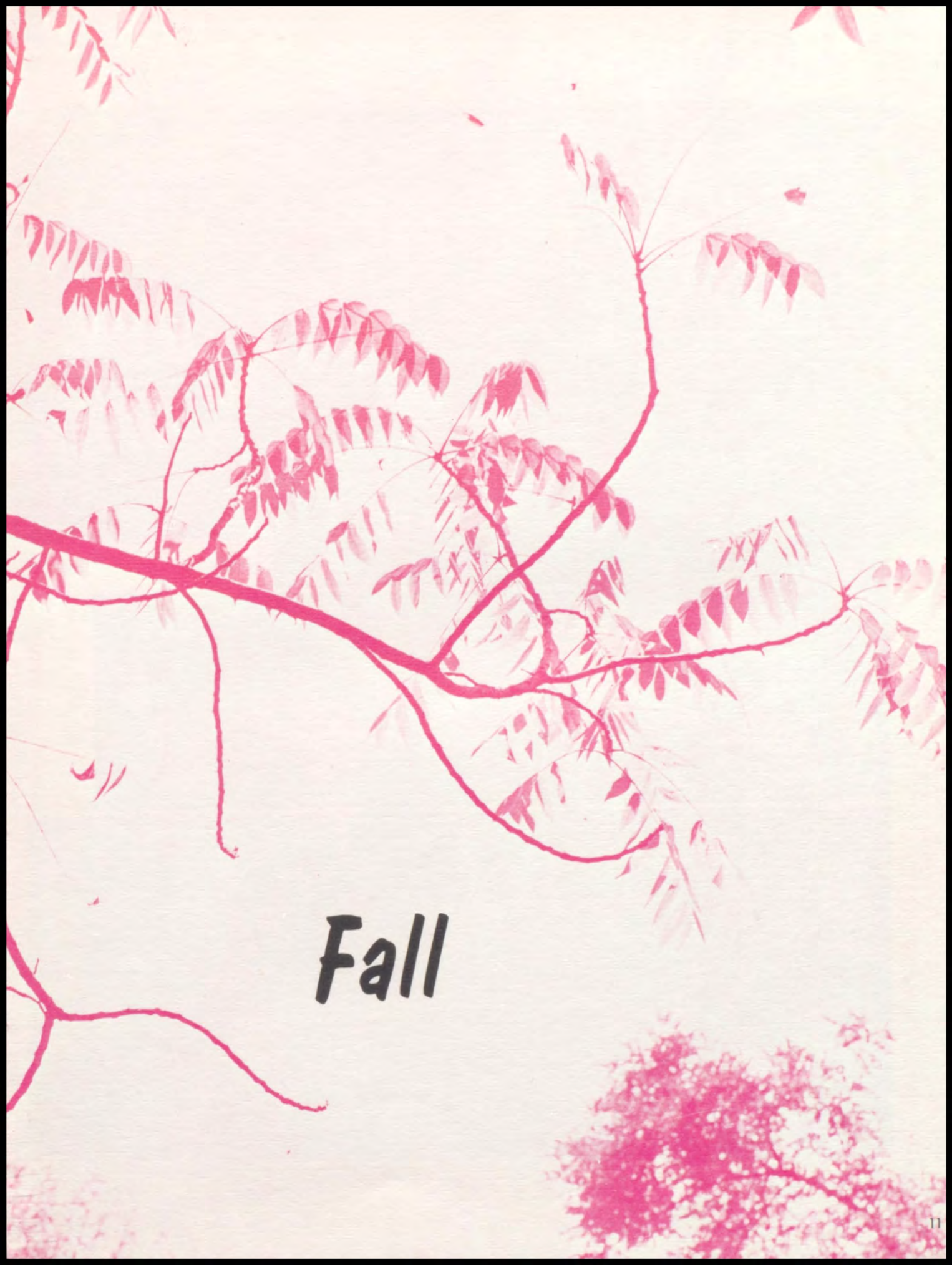

Fall



KING JIM GARRISON
KAREN RHODDA
KATHY RHODDA

QUEEN WRAY GENE CHASE
PAM TALBOT
DEBBIE PRINGLE

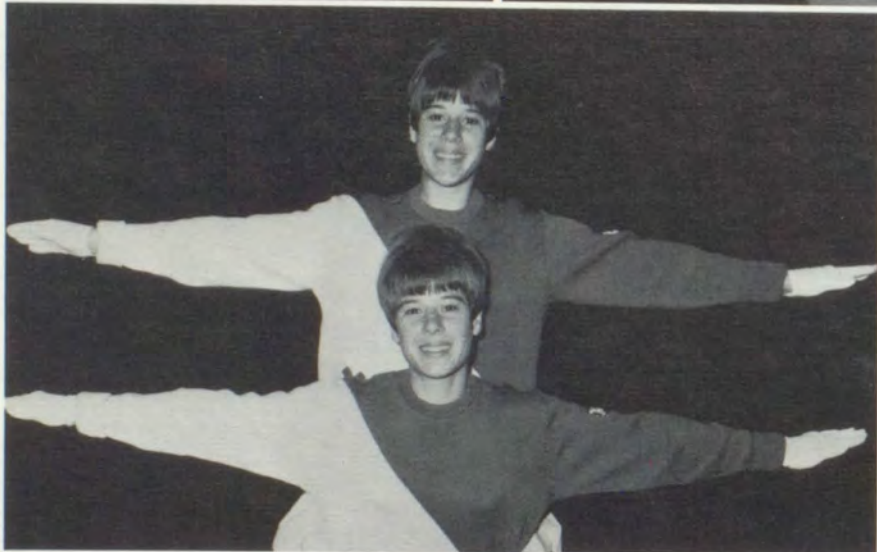



JIM GARRISON, WRAY GENE CHASE, PAM TALBOT, KAREN GLOVER, DEBBIE PRINGLE, KATHY RHODDA, KAREN RHODDA, DAVE COPELAND.

Cheerleaders in Action

CARRIE GLOVER



DAVE COPELAND





Traditional bonfire shows school spirit.

Homeroom projects show ingenuity and creativeness. First place was A-6 (bottom left) and second place was S-16 (top left).



Marcia Bergevin (Princess); Eric Johnson (Prince); Pam Talbot (Princess); Lynne Chamberlain (Queen); and Greg Scott (King). Randy McDougall not pictured.

Queen Lynne and King Greg

Dancing to twelve

The Pastels

Balloooooons!



19 Homecoming 67



RANDY McDOUGALL



A good team is made up of dedicated players — players whose desire to win forces them to forfeit pleasures that the non-participant enjoys. The members of the Wa-Hi football team began turnouts August 23rd with temperatures sometimes above 90 degrees. It's no fun to run and tackle in that much heat, but Wa-Hi players persevere, trying to put their bodies in good physical shape.

When school begins, there are four practices a week, three after school and a fourth Thursday evening. The Wa-Hi player is required to be on the practice field by three o'clock. That's not much time to go to ones locker, return to the locker room, and dress into his bulky football uniform. But the Wa-Hi player knows that his promptness to practice is mandatory and that the discipline imposed upon him is a chief ingredient to winning games. Wa-Hi football players do work hard and do give up a great deal for one goal shared by them all . . . to win games for Walla Walla High School.

Inside

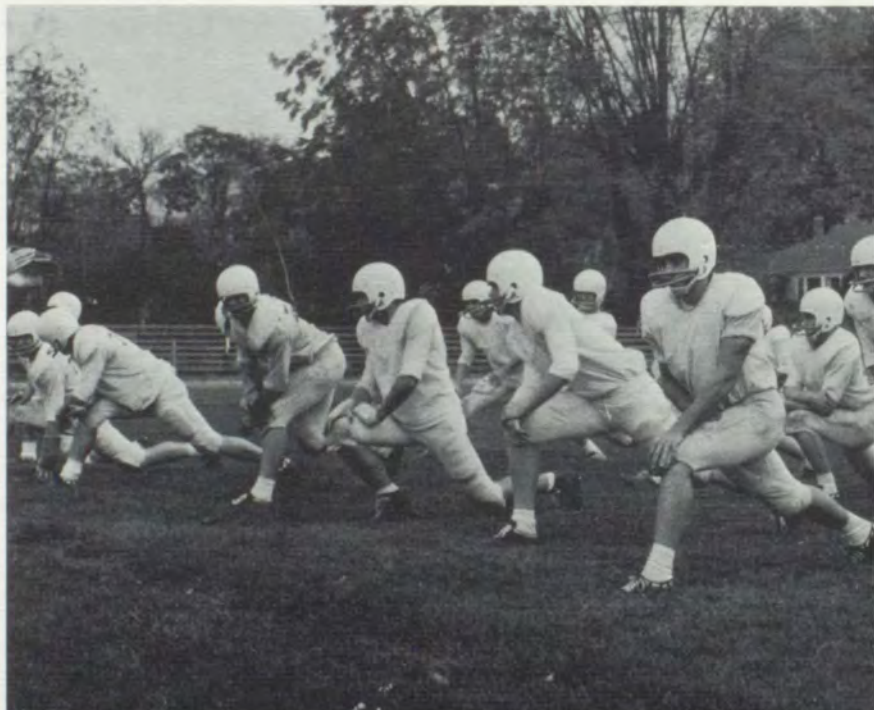

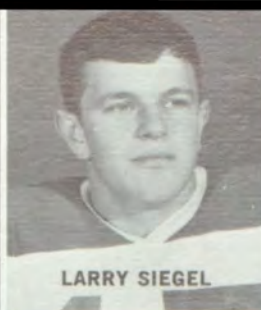

DAN HUNTLEY

JIM MCINTOSH

LARRY SIEGEL

STEVE ARLAND

HUGH MCEACHEN

DIRK JANSEN



JERRY GADDY

DAVE SANDERS

MIKE MURR

LONNIE LIGHTFOOT

JEFF BUERSTATTE

SAM SCHLUTER



STEVE MARTIN

LES PETERSON

SEASON SCORES

Jamboree

Wa-Hi	29	Kennewick	0
Wa-Hi	23	Richland	14
Wa-Hi	7	Eisenhower	0
Wa-Hi	33	Davis	14
Wa-Hi	13	Wenatchee	21
Wa-Hi	7	Moses Lake	19
Wa-Hi	0	Pasco	0
Wa-Hi	38	Kennewick	7
Wa-Hi	26	Richland	0



WARD SANDBERG



CRAIG NOBLE

Football

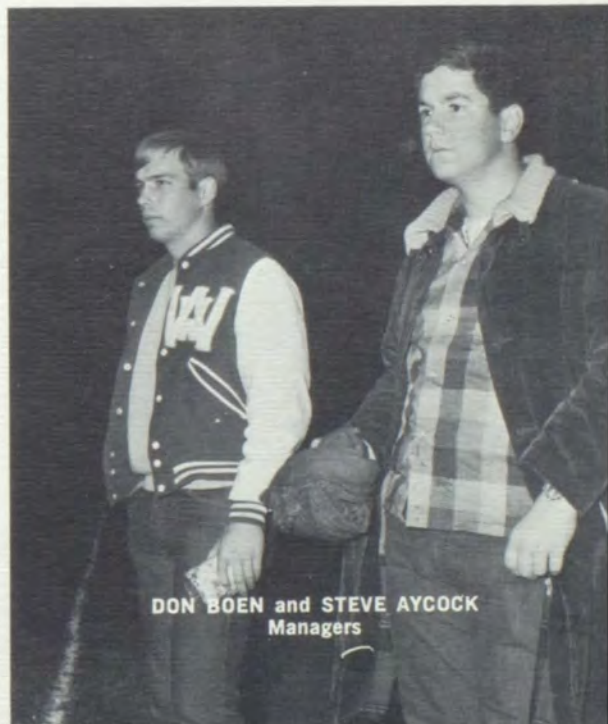

DON BOEN and STEVE AYCOCK
Managers

The Big Blue

COACH FLETCHER



VARSITY FOOTBALL — FRONT ROW: Mark Grudzinski, Mike Murr, Eric Johnson, Randy McDougall, Dan Huntley, Jerry Gaddy, Mike Hansen, Larry Siegel, Val Hein, Ward Sandberg, Scott Brotherton. ROW 2: Jerry Ledford, Gary Brumback, Lonny Lightfoot, Jim Oury, Craig Noble, Les Peterson, Ray



B SQUAD — FRONT ROW: Jack Davis, Dan Tennant, John Sturm, Vern Garvie, Jay Gehrett, Greg Wendler, Kevin Scribner, Bob Hergert, Ron Lentz, Frank Young, Paul Sands, Dan Furgason, Arnie Moreno, Ken Zimmerman, Clint Devoir. ROW 2: Alan Meyers, John Turney, Larry Mauer, Tim Waite, Tim May-

cumber, Ken Harding, Kirk Bauman, Rob Forbes, Ken Thompson, Don Hanson, Randy Taylor, Larry Brittain, Bruce Brownell, Coach Chapman. NOT PICTURED: Dave Fredrickson, Ken Buley, Coach Stookey.



Williams, Sam Schluter, Dave Boschker, Steve Arland, Dave Parson. ROW 3: Coach Fletcher, Jim McIntosh, Mike Casey, Mike Eisele, Jeff Buerstatte, Dirk Jansen, Dave Case, Dave Sanders, Steve Martin, Mark Thompson, Steve Plucker, Sid Stecker, Coach Drew, Coach Meyer.

B-Squad

The Wa-Hi B Squad enjoyed a successful season. With a 5-1-1 record, the JV team captured the mythical B squad title between Wa-Hi and Tri-City teams. Both the offense and the defense developed into strong teams after the third game of the season. The defense allowed only 18 points in the final four games while the offense scored 101. The B squad scored well both on the ground and in the air. Dave Fredrickson accounted for the passing while Tim Waite, Lonny Lightfoot, and Jack Davis provided the power on the ground. One of their biggest assets was the ability to play as a unit both offensively and defensively.

B Squad Season Record

Wa-Hi	6	Pasco	0
Wa-Hi	6	Kennewick	26
Wa-Hi	20	Richland	20
Wa-Hi	45	Mac-Hi	12
Wa-Hi	12	Pasco	0
Wa-Hi	13	Kennewick	0
Wa-Hi	31	Richland	6

COACH DREW



COACH CHAPMAN



COACH MEYER



COACH STOOKEY



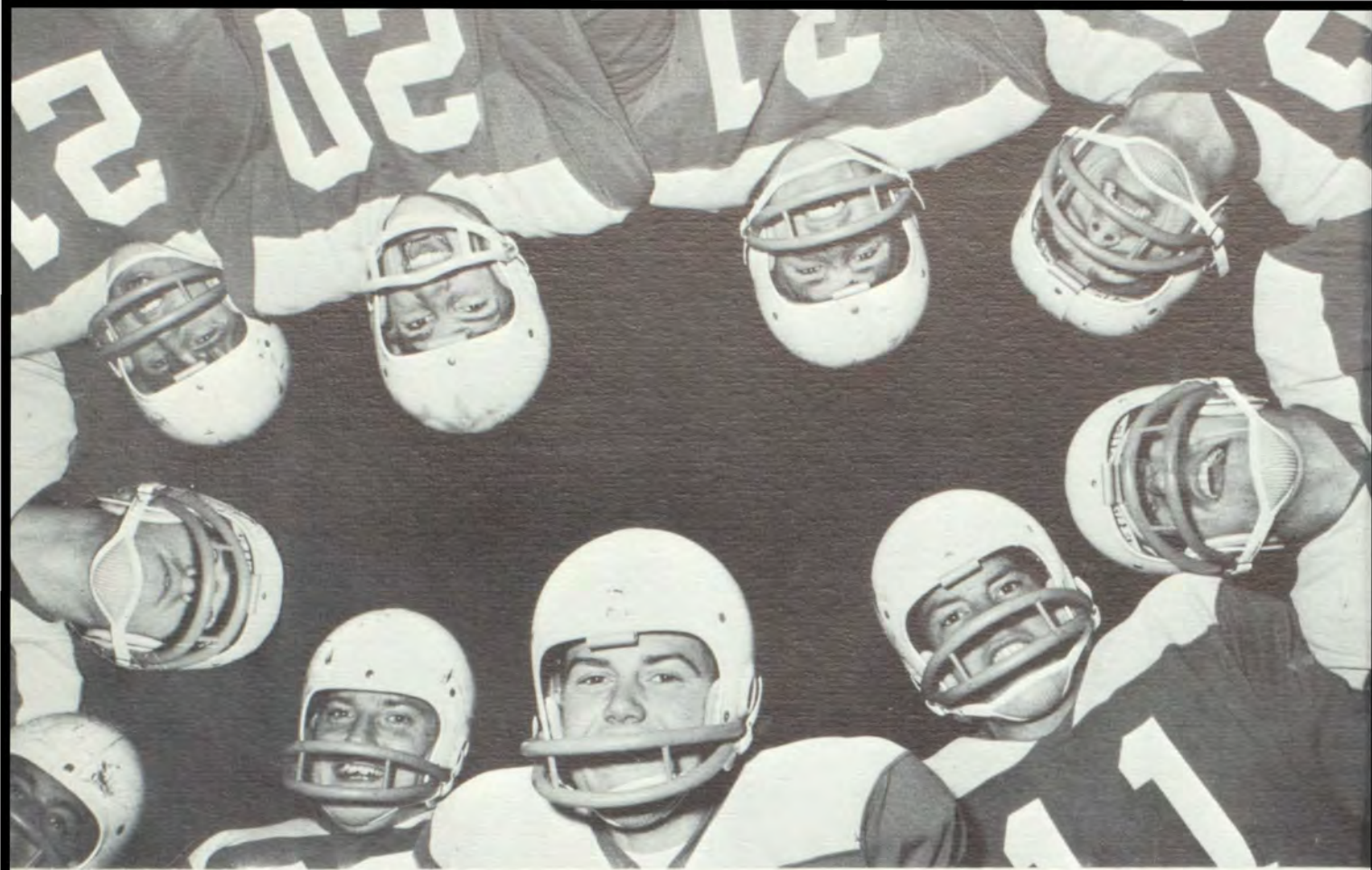

The Blue Devils started the season right with Randy McDougall, Mike Murr, and Jim McIntosh lancing through the Kennewick Lions' defense and racking up a 29 to 0 score. The Big Blue then leveled its sights on the Richland Bombers and blasted them off the field with a 23 to 14 victory. Steve Arland was hot on the offense; Ward Sandberg held the line on the defense. Eisenhower fell before a similar onslaught with a final score of 7 to 0. McDougall scored the only touchdown of the game and the Cadets' offense was stymied by Scott Brotherton on one side and Hugh McEachen on the other. The first half of the Davis game looked bad for the Devils, who were behind 14 to 6. Determined not to break their winning streak, the Devils got in gear and smashed the Pirates 33 to 14. During the second half, Jerry Ledford won the battle for a Davis fumble, and the Blue charged in

for six points. After that, the Davis defense crumbled before an offense led by Murr. Their offense was almost completely halted by our defensive line led by Tow McOmer and Dirk Jansen. Then the Blues ran head on into a brick wall called the Wenatchee Panthers at our homecoming. Eric Johnson scored a touchdown after running 14 consecutive plays down 63 yards worth of field. The only other touchdown was scored when Johnson hit Gary Brumback on a short pass. Wenatchee scored three times and made all of their extra points, making the final score 13 to 21. The game with Moses Lake was equally disappointing. Even though Mike Casey made an outstanding showing for the defensive line, the Blue Devils lost 7 to 19. We also drew a 0 to 0 tie with the Pasco Bulldogs in the wettest game of the year.

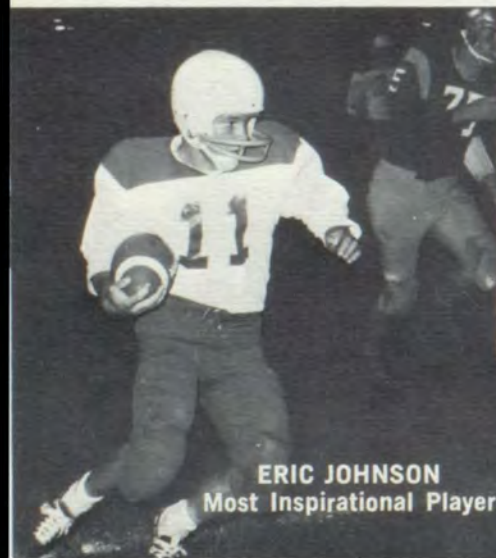

ERIC JOHNSON
Most Inspirational Player



JERRY LEDFORD Co-Captain





DAVE PARSON



RAY WILLIAMS



JIM OURY



VAL HEIN



STEVE PLUCKER



DAVE CASE



MARK GRUDZINSKI



SID STECKER



DAVE BOSCHER



MARK THOMPSON



MIKE EISELE



SCOTT BROTHERTON

State All-Star Team

Nevertheless, Jim Oury broke up some of Pasco's last drives for a score to break the deadlock. Furious from losing two consecutive games and tying another, the Blue Devils ceremoniously stomped Kennewick 38 to 7. After Murr and McDougall put Wa-Hi in the lead, Jerry Ledford intercepted a Lions' pass and ran 33 yards to set up for a touchdown. Mike Eisele later recovered a fumble. Val Hein threw a 35 yard pass to Jeff Buerstatte for another six pointer. The last game of the season was against the Richland Bombers. Again, the Big Blue moved out its heavy artillery and smashed them 26 to 0. Jerry Gaddy did a great job on offense, and Dave Case caught a good pass that set Wa-Hi up on top. This put the Blue Devils in an undisputed second place in the Big Eight Conference.

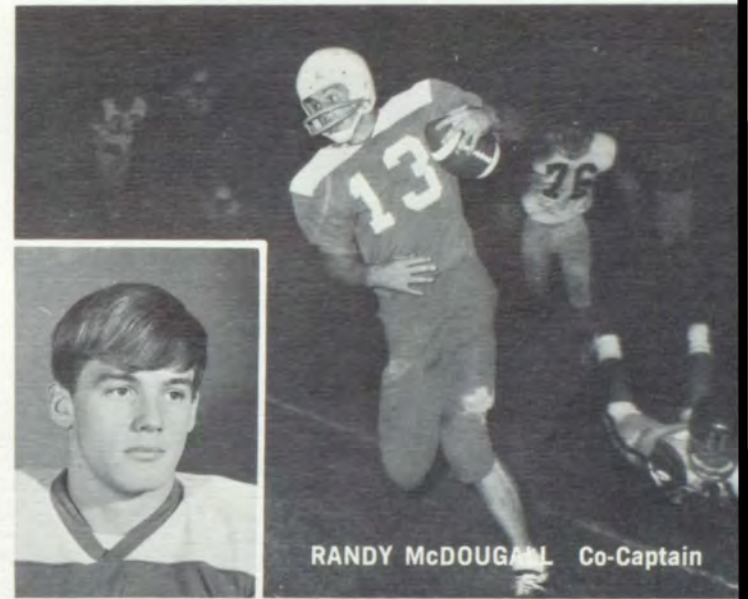

RANDY McDOUGALL Co-Captain

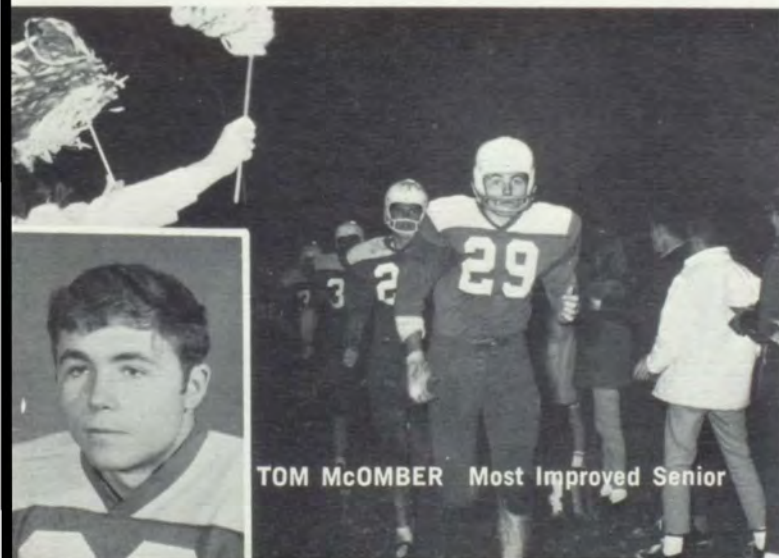

TOM McOMBER Most Improved Senior

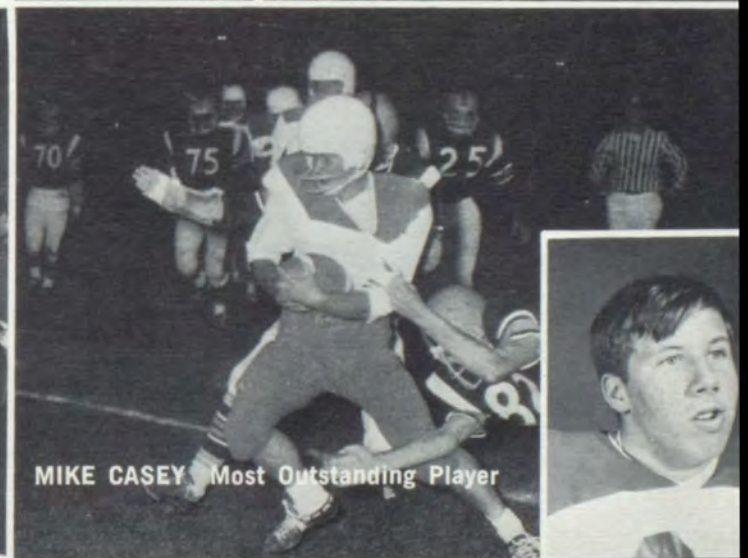

MIKE CASEY Most Outstanding Player



The girls learned to work together well playing Volleyball.

Leslie Stockton, one of the senior members of Girls' Sports, demonstrates her Badminton form.



Ball exercises bring about good timing and rhythm.

Girls' Sports

This year's Girls' Sports started off with many matches of tennis and badminton. Next on the agenda was speed-a-way followed by a large number of girls turning out for volleyball. Volleyball and basketball Sports days were held at the Tri-Cities with about eight schools attending. Gymnastics also brought out a large number of girls this year for a very successful season. In the spring, there was much activity for the girls with all kinds of track and field events.

The girls enjoy Speed-a-way, which is a fast moving, outdoor game.





Carol Gibbs demonstrates a good knee scale on the balance beam.

Becky Mitchell does a graceful, but difficult form of the splits with apparent ease.

Vickie Brewer checks her drive past Betty Young. Good control of the ball and good defense can make or break a team.



Spotted by Mrs. Smith, Linda Rhode does a straddle hold on the sixteen foot long balance beam. Besides the balance beam, the girls worked on the uneven parallel bars, the vaulting horse, the trampoline, and mat tumbling.



Debbie Pringle works on her free throws during one of the afternoon practice sessions.



Royalettes

ROYALETTES—FRONT ROW: Susan Miller, Helen Myrick, Judy Misander, Peggy Smith, Susan Fisher. ROW 2: Pam Hurst, Retta VanScotter, Janene McCracken, Karla Schiffman, Val Rietz, Patty McCracken. ROW 3: Sue Harstad, Kathy Leslie, Eloise Beechinor, Terry Daniel, Leslie Brown, Sue Schatzel, Jeanine Kinsfather. NOT PICTURED: Tina Vivian.

The Royalettes had an active role in supporting Walla Walla High School sports. They performed at half time at football and basketball games including the Wa-Hi Homecoming game. The Sadie Hawkins assembly March 8th introduced the use of a strobe light as part of their routine. A hearty thanks is extended to the Royalettes for the excellent manner in which they represented Walla Walla High School.



FRONT ROW: Susan Miller, Peggy Smith, Helen Myrick, Judy Misander, Susan Fisher. ROW 2: Leslie Brown, Retta VanScotter, Pam Hurst, Patty McCracken, Valerie Rietz. ROW 3: Terry Daniel, Sue Schatzel, Kathy Leslie, Janene McCracken, Eloise Beechinor.





WILLIE HERNANDEZ



JERRY REA



JACK YORK



STEVE PAUL



KELLY STECKER



LYNN HOGGAN

Wa-Hi's cross country team had its best season on record, losing only to Richland during the regular season and defeating Richland when it counted in the district championships. Running without last year's star, Jack York, who was out most of the season with a bad injury, the team rallied as Willie Hernandez took over the role of leader. Willie ran extremely well all season and was followed by Lynn Hoggan and Jerry Rea, who battled for the number two spot. Sophomore Kelly Stecker did a fine job in his first year of cross country holding down the 4th position all season. Steve Paul added depth to the scorers. John Dietrich and John Cortinas rounded out the seven man team. Sophomore Wayne Frank came on strong late in the season and displaced Cortinas for a spot on the district championship team.



JOHN DIETRICH



JOHN CORTINAS

Cross Country

Big 8 Champs

Wa-Hi 21	Pendleton	38
Moses Lake Invitational		
Wa-Hi 2nd		
Wa-Hi 22	Pendleton	39
Wa-Hi 19	Kennewick	36
Wa-Hi 20	Pasco	42
Wa-Hi 37	Richland	21
Four Way Southern Division		
YVIAA Wa-Hi 2nd		
Big 8 District Championship		
Wa-Hi 1st		
State Championships at		
Seattle Wa-Hi 11th		

FRONT ROW:
Wayne Frank
Greg York
Keith Meyers
Dan Dunn
Kurt Lindberg
Scott Graves
Stuart Skidmore
Pat Knuth

ROW 2:
Loren VanBuskirk
Doug Dammarell
Jeff Barnett
Bill Huntington
Charles Lytle
Dennis Elkins
Dennis Meiners
Walt Terry



B SQUAD at 14 points



MR. FRANKLIN HANSON
Principal



DR. DEL PETERSON
Superintendent



MR. W. G. LEDBETTER
Vice Principal



MR. RICHARD NEHER
Vice Principal



Administration



INA MONAHAN
Girls' Advisor
Counselor

FLORENCE McGOVERN
Counselor



ADA HOWELLS
Counselor



GORDON KENT
Counselor



AMY SHOOP
Nurse



MARGARET JANSEN
Secretary



ZELMA COYLE
Secretary



JANE MEYERS
Secretary



ELEANORE QUAIN
Receptionist



English Department

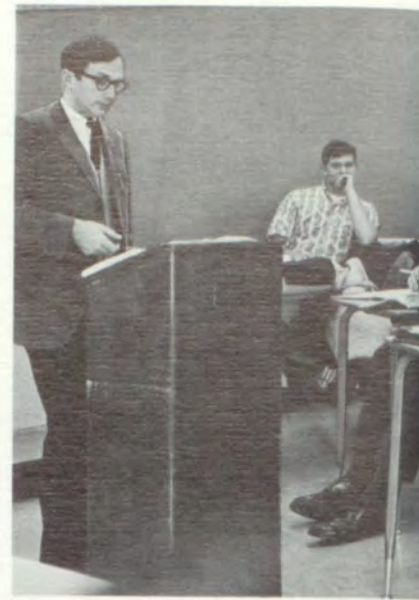

CHARLES PATTERSON
English, Drama
Department Head
DALE NESBITT
English, Journalism
Journal
RICHARD POOLE
English
CHARLES STOOKEY
English
American Literature
LOLA WHITNER
Reading, Composition-
Vocabulary

BETH BUCKNUM
English
EVA CLAY
English
MARY JO GEIDL
English
GERALDINE HARTLEY
Speech
Creative Writing
VIRGINIA MARABLE
English

AUDREY BURNS
English
ROBERT FAHRINGER
English, History
Humanities
RUTH GRAY
English, Photography
Yearbook
DUANE KUSLER
English, Reading
JO LYNN MCBEE
English

Library

MARY BALDWIN
(right)
Head Librarian
DOROTHY BEARD
(left)
Librarian



RICHARD
CAMPANELLI
Instructional
Materials
HAZEL SCOTT
Clerk



Foreign Language Department



CAROLYN SHUPE
French, Dept. Head
MARY KOCH
Latin, French
JOSEPH LYTLE
Spanish



JANE MORRIS
German
ROENA NOE
German
LOUETTE PRICE
McGRAW
Russian, Humanities

Social Studies Department



ELTON FENNO
Department Head
Socio-Econ.
U.S. History



JANICE HOOD
S.E.P.S., Socio-Econ.
U.S. History
DEAL VANDEGRIFT
Socio-Econ.
U.S. History

TIM CORFIELD
U.S. History
Northwest History
KENNETH RHODES
Socio-Econ.
U.S. History

CHARLES McBRIDE
Current Affairs
U.S. History
ALBERT
WORTHINGTON
Geography and World
Affairs, Driver
Education

HARVEY
WELLINGTON
Western Civilization
Geography and World
Affairs

Math Department



ELEANOR BURGESS, Geometry, Chemistry; BILL BIELOH, Algebra, Basketball Coach; C. F. BRUEGGEMEIER, Department Head, Geometry, Algebra; ROBERT MEYER, Algebra, Coach Geometry; LEWIS DREW, Math Analysis, Coach Trigonometry, Algebra, Geometry; JOYCE PFEFFERLE, Algebra, Geometry; KYLE WAITE, Business Math, Driver Education.



Science Department



JOHNNIE DENNIS
Department Head
Physics, Math
Analysis



V. P. CORNELISON, Biology; RON HUNTINGTON, Biology, Coach, Introductory Science; WILLIAM McCORKLE, Biology, Zoology, P.A.; RICHARD SHROPSHIRE, Introductory Science, Chemistry; JAMES TOMLIN, Introductory Science, Biology, Coach.

Music Department



RUSSELL LARSEN
Supervisor of Music
Band



GEORGE WHITE, Girls' Glee, Choir;
GEORGE BEAGLE, Orchestra; RICHARD CLARK, Choir.



Commercial Department



DONALD ANDERSON
Shorthand, Typing
Department Head



BEVERLY
O'LAUGHLIN
Office Practice
Shorthand, Record
Keeping
Mimeographing

WELDON
ANDERSON
Pre-Employment
Typing
LOUISE REA
Typing

MARY ELLEN
MORRISON
Typing, Bookkeeping
Record Keeping
ROBERT TAYLOR
Business Law
Bookkeeping



JAMES MCKAY
Agriculture
Department Head

JOSEPH ROFF
Auto Mechanics

CHARLES CLARK
Agriculture
Coordinator of
Vocational Education



WILBUR BOSCHKER
Mechanical Drawing
Architectural
Drawing

DOUGLAS
ALEXANDER
Occupational
Education
Aeronautics

RAY POLLEY
Industrial Math
Woodshop

MAURICE LIGHT
Distributive
Education
EDWIN MOSER
Arts and Crafts
Art

Home Economics



DOROTHY ANDERSON
Home Economics
Department Head



DORIS SMITH
Home Economics

Military Department



LT. COL.
JAMES REYNOLDS
Sponsors, ROTC,
Rifle Team



SGT. JAMES PRINE
ROTC



SGT.
RAYMOND SPRIEK
ROTC

Driver Education



BERNHARD LANG
Driver Education
VIRGIL WRIGHT
Driver Education



LAVERN GLASGOW
Driver Education
CLARK NELSON
Driver Education



BERNHARD LANG
Driver Education
VIRGIL WRIGHT
Driver Education



LAVERN GLASGOW
Driver Education
CLARK NELSON
Driver Education

Physical Education



FELIX FLETCHER
Athletic Director
Physical Education
Coach
CHARLOTTE WIRTH
Girls' Physical
Education, Coach



JAMES CHAPMAN
Physical Education
Coach
ARLEEN SMITH
Girls' Physical
Education, Coach



FELIX FLETCHER
Athletic Director
Physical Education
Coach
CHARLOTTE WIRTH
Girls' Physical
Education, Coach



JAMES CHAPMAN
Physical Education
Coach
ARLEEN SMITH
Girls' Physical
Education, Coach



Cafeteria

MARY ABRAMS CAROLYN BRITTAIN



MARJORIE SCHULKE
Head Cook



MARCELLA HARTLIEP TINA JONES NADINE O'BRIEN MYRTLE REED LUCILLE WHITMAN LOIS JEAN YOUNG

Custodians

DON ELDER
Head Custodian



BUS DRIVERS: A. H. Cornell, Wilbur Crumpacker, Ernest Evers, Joyce Van Buren. NOT PICTURED: Jake Baker, Bill Berry, Marge Brotherton, Harold Calvin, Betty DeBeaumont, Joe Haberstock, Darlene Hanford, Marion Jackson, Ronald Klassen, Louis Peckham, Millard VanDonge, Louis Zaro.

Bus Drivers



GILBERT CUNNINGHAM JACOB HEIMBIGNER WILLIS KELSEY DARRELL MICHAELSON CARL SHEPPARD DOUG STAUDENMAIER
Asst. Custodian



PEP CLUB—FRONT ROW: Veola Pryor, Cathy Williams, Kathy Singer, Pat Rothwell, Darlene Shamp, Mary Ann Duff, Judy Jaquish. ROW 2: Lynda Wilson, JoAnn Buettner, Karen Flanagan, Margaret Claughton, Shirley Banks, Robin Bond, Silvera Pryor. ROW 3: Karen Tucker, Peggy Hall.

Pep Club

This year Pep Club was swept by a new wave of spirit. The effects of this wave were plainly visible in their new uniforms, numerous sales, and their cheerful, enthusiastic support of the "Blue Devils" at the games. **GOOD WORK, GIRLS!**

PEP CLUB OFFICERS—FRONT ROW: Karen Flanagan, vice president; Kathy Singer, president; Margaret Claughton, secretary. ROW 2: Lynda Wilson, Peggy Hall, Pat Rothwell, Ways and Means Committee members.



Boys' Federation



GREG SCOTT
President



BOB BUCHANAN
Secretary



JERRY JONES
Treasurer



BERT KINMAN
Vice President



MR. NEHER
Adviser



Mr. Bjerke—"Survival"

Greg Scott assisted Mr. Haggard with an electrical experiment.

Boys' Federation, a combined total of the male population of Walla Walla High School, has been the source of many projects and school campaigns. Among their better known projects are the annual car smash, car safety drive and the auto rally.

The entire federation meets once each month for federation assemblies. Here, every member has the opportunity to voice his opinion or ask questions of guest speakers. This year some of the guest speakers have included Odd Bjerke, Ward Sandburg, Jr., and Claude Haggard. Boys' Federation has also worked constantly to build school spirit.

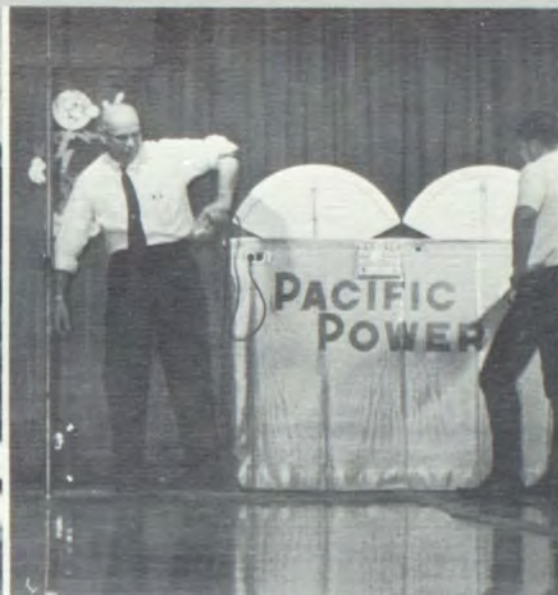

BOYS' FEDERATION ELECTED REPRESENTATIVES: Tom McOmber, senior second semester; Ward Sandburg, junior second semester; Dave Fredrickson, sophomore second semester; Steve Martin, junior first semester. **NOT PICTURED:** Jerry Jones, senior first semester; Dave Parson, sophomore first semester.

HOMEROOM REPRESENTATIVES: Alan Damm, Greg Wendler, Delbert Danly, Chuck Woolfolk, Jim Jones, Gary Wasmiller, Ben Holley, Tom Sumerlin, Oman Wilcox, Scott Rosenkranz, Doug Humphrey, Dan Hess, David Boyer, David Emigh, Virgil Frazier, Onie Bloomberg, Rich Knuth, Greg York, Dave McBride, Dave Fredrickson, Dave Case, Dennis Dickey, Tim Waite, Dave Demaris, Ken Hendrix, Kevin Husted, Mike Thrasher, Randy Swenson, Ron McCauley, Doug Kennedy, Dave Copeland, Keith Kirby, Pat Eisele, John Sloan, Gary Garrard, Gary Enders, Don Hanson, Terry Cox, Dave Mitchell, Thach Brooks, Louis Bunce, Dave Overman, Mike Hansen, Rob Scott, Sam Garmire, Wayne Patterson, Bob Eccles, Darrell Carrier, Brent Gorham, Larry Stirling, Randy Taylor, Steve John, David Buttice, Arnold Moreno, Dave McKenzie, James McIntosh, Gary Brumback, Doug Mason, Kirk Bierwagen, Bob Bradshaw, Frank Corkrum, Bill Fleenor, Don Hauer.





LYNNE CHAMBERLAIN
President



MRS. INA MONAHAN
Adviser

Girls' League



SHIRLEY QUARESMA
Vice President



LINDA WOODARD
Secretary



KATHY SVENSON
Treasurer

GIRLS' LEAGUE CABINET HEADS — FRONT ROW: Carrie Glover—Entertainment, Mary Lee Robison—Transfer, Janni Lasater—Friendship and Social Service, Kathy Hanson—Crest President, Marcia Stockstad—Finance. ROW 2: Cathy Boule—Social, Marcia Bergevin—Scrapbook, Terrie Grote—Publicity, Loni Gay Wyrick—School Improvement, Claire Coryell—Bulletin Board.



The Girls' League involves all the girls at Wa-Hi, and because it literally does just this, it has become the "richest" organization here at Wa-Hi, boasting a treasury of some \$2,500 to \$3,000.

The Girls' League annually sponsors the Sophomore Orientation Tea and the following week the Welcome Frolic. Each quarter a party is given for transfer students and each semester there is a banquet.

This year, to boost spirit during the Homecoming week, a display contest was held with designs constructed by homerooms in conjunction with the Homecoming theme. During the holiday season of Thanksgiving and Christmas, the Girls' League prepares baskets for community families and also gives warm clothing. For the sports season, the Girls' League sold Pom Poms and Booster Badges as one of two "great" fund raising projects. The Girls' League, with the help of the enthusiastic Minute Girls, sold all-occasion greeting cards.

The biggest Girls' League event of the year is Sadie Hawkins week, which was really celebrated in the traditional Dog-Patch style as this year was Leap Year. A successful Hootenanny was given in the spring and the Girl of the Month Contest again took its place as a Girls' League specialty.



FIRST SEMESTER MINUTE GIRLS — FRONT ROW: Lucretia Elders, Judy Lamb, Merla Kausche, Judy Keith, Laurie Drumheller, Linda Wilson, Cathy Christiansen, Jackie Hays, Judy Lindsey. ROW 2: Pam Lentz, Debbie Pringle, Margaret Van Beek, Kath Onstot, Sue Hickman, Patty Burgess, Susan Taylor, Lynne Soper, Debbie Heading, Nancy Bynum. ROW 3: Valerie Rietz, M'Lisse Perrault, Sandi Wilson, Regina McKay, Sandra Jeffs, Kathy Rasmussen, Judy Willoughby, Debbie

Goldsbury, Pam Hurst, Anne Plummer. NOT PICTURED: Betty Cribb, Joana Runyan, Terry Simmons, Marcia Stockstad, Carrie Garrison, Sharrie Black, Janet Schneidmiller, Veola Pryor, Cindy Bannister, Linda Kirby, Irene White, Tonie Lynch, Carolyn Weed, Pam Casey, Debbie Thompson, Laurie Aylward, Yvonne Meyers, Lana Mason, Sue Harstad, Pamela Hurst, Brooke Copeland, Connie Schuhart.



Janet Dwyer and Marcia Stockstad helped in the Girls' League sale of all-occasion cards.



Transfer Dinner

CABINET ASSISTANTS — FRONT ROW: Carolyn Kenyon, Sue Quackenbush, Carol Gibbs, Sally Conaway. ROW 2: Patti Russell, Marilyn Sterling, Jane Frazier, Jeanie Helzer. NOT PICTURED: Denise Alexander.

ELECTED REPRESENTATIVES — FRONT ROW: Odesia Davis, Gail Anderson. ROW 2: Patti Russell, Terri Lauterbach, Betty Cribb. NOT PICTURED: Debbie Walters.





CREST—FRONT ROW: Aletha Plaquet, Judy Keith, JoAnn Robison, Penny Hallmark, Barb Walters, Gretchen Leslie, Lynn Chamberlain. **ROW 2:** Claire Coryell, Marcia Bergevin, Heidi Glockhamer, Carolyn Knowles, Wendy Smith, Karen Ballard. **ROW 3:** Marcia Follett, Debbie Walters, Marilee Fouts, Irene White, Linda Cummings, Mary Beck, Denise Alexander. **NOT PICTURED:** Regina McKay, Debbie Pringle, Kim Whitney, Sally Rojo, Shirley Quaresma.

CREST OFFICERS—FRONT ROW: Kathy Svenson, president; Kathy Hansen, president. **ROW 2:** Terri Grote, secretary-treasurer; Mary Lee Robison, secretary-treasurer; Janet Lasater, vice president; Cathy Boule, vice president.



SECOND SEMESTER CABINET HEADS—FRONT ROW: Janet Dwyer, finance; Susan Harstad, entertainment; Lonnie Wyrick, bulletin board; Carolyn Kenyon, transfer; M'Lisse Perrault, publicity; Wendy Smith, school improvement. **NOT PICTURED:** Mollie Murphy, scrapbook; Sharie Black, friendship and social service; Carol Spanish, social.

GIRLS' LEAGUE CABINET ASSISTANTS—FRONT ROW: Bunnie Guisinger, social; Mary Jo Beck, school improvement; Mary Lee Robison, transfer; Betty Cribb, entertainment. **ROW 2:** Chris Short, friendship and social service; Marcia Bergevin, scrapbook; Gayle Passmore, finance; Nancy Branning, publicity. **NOT PICTURED:** Carrie Glover.





GIRLS' LEAGUE ELECTED REPRESENTATIVES—FRONT ROW: Brooke Copeland, Patty Russell, Kathy Rodda. **ROW 2:** Debbie Walters, Terry Lauderback, Carol Gibbs.



SECOND SEMESTER MINUTE GIRLS—FRONT ROW: Anne Bellatoile, Judy Almon, Patty McCracken, Cindy Coyle, Laurie Drumheller, Merla Kausche, Gretchen Leslie. **ROW 2:** Judy Misander, Pam Hurst, Shelly Smith, Debbie Hartlieb, Aletha

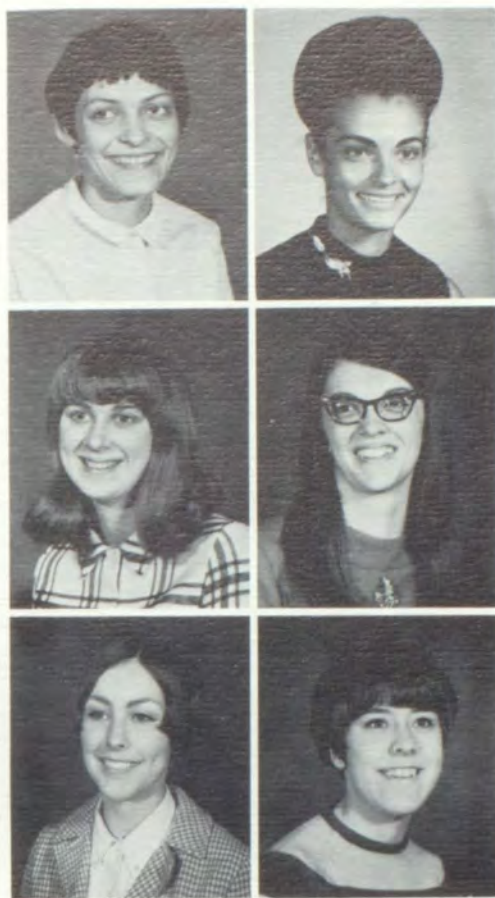

GIRLS OF THE MONTH

Scholarship, Jill Largent; School Spirit, Pam Talbot; Leadership, Kathy Hansen; Character, Nancy Barton; Participation, Carrie Glover; Miss Wa-Hi, Kathy Svenson.

Plaquet, Erma Jean Cross, Linda Nixon. **ROW 3:** Jeanne Parker, Chris Hunter, Peggy Winters, Sandy Jeffs, Marlee Blick, Mary Eichhorn, Sue Brewer, Eloise Beechinor, Marcia Follett.



ASB Cabinet



PENNY HALLMARK
Treasurer



JIM HAHNER
Commissioner of Activities



KIM WHITNEY
Secretary



ERIC JOHNSON
Commissioner of Justice



LARRY ROBERTS
Commissioner of Publications

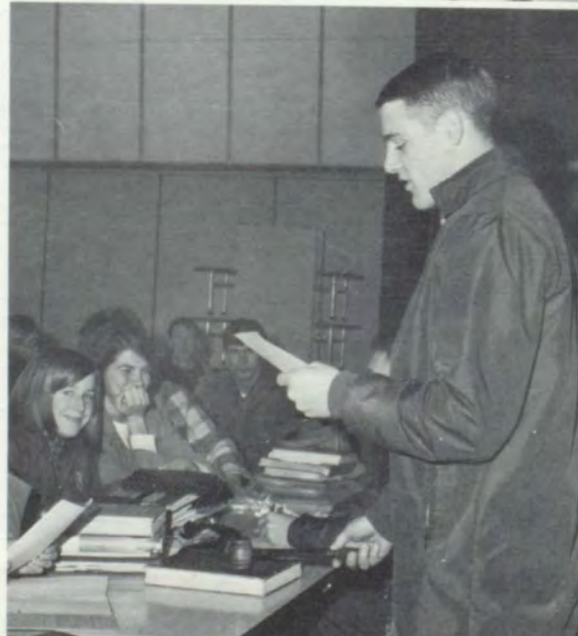

STEVE BULEY
Vice-President

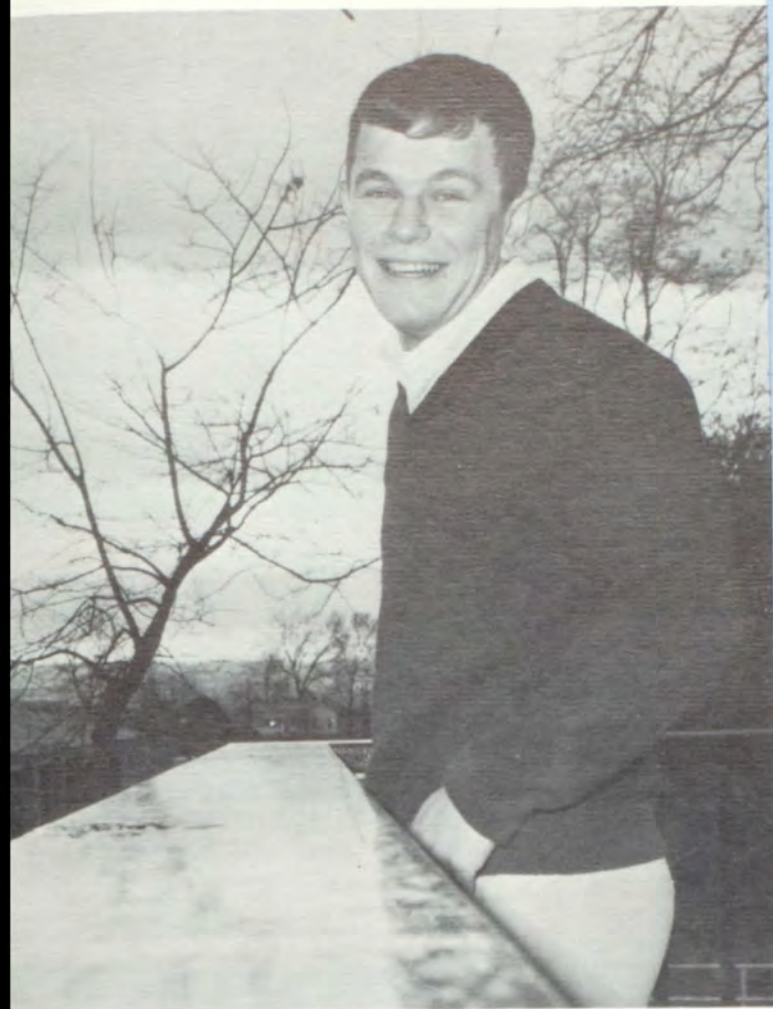

LARRY SIEGEL
President

ASB Election Assembly



To the students of Walla Walla High School:

It has been a distinct privilege to serve as president of such a superbly, well rounded student body. Our objective this year was to get more people involved in school centered activities. How successful were we? The answer to this question is best reflected in this outstanding annual.

The students' attitude and enthusiasm have been exceptional. Nothing was approached half-heartedly, and we have had a tremendously successful year to show for it. I would like to think some of this can be attributed to the efforts of student government. To each of you, I wish the best of luck in your chosen future.

Sincerely yours,

Larry Siegel

Student Court and Legislative Assembly



STUDENT COURT: Bruce Bjerke, Senior Justice; Judy Almon, Secretary; Dick Simon, Chief Justice; Bob Anderson, Senior Justice; and Dave Cobb, Junior Justice. **NOT PICTURED:** Cathy Christiansen, Sophomore Justice; Ken Buley, Bailiff.



ASB Cabinet Meeting

Student Court at Wa-Hi was basically the students' way of enforcing the laws and statutes that were enacted by them. In this way the students not only pass laws in order to make things at Wa-Hi run smoothly, but they also have the power, through Student Court, to see that these laws are enforced. It is the duty of the court to determine the guilt or innocence of a person reported to the court for breaking one of the laws at Wa-Hi. If this person is judged

to be guilty by the court, it is the responsibility of the court to give this person a sentence. However, it is not the responsibility of the court to enforce this sentence. The Chief Justice, in addition to performing the duties of a regular justice, must see that all subpoenas are delivered, must plan all court sessions, and must preside over the court sessions.



FIRST SEMESTER LEGISLATIVE ASSEMBLY—FRONT ROW: Angelo Pisani, David Boyer, Lana Mason, Susan Quackenbush, Steve Buley, Melvin Hickman, Greg Pepin, Dan Flathers, Alan Knutson. **ROW 2:** Lorna Skow, Sandra Kibler, Lois Brooks, John Lendacky, Barry Macario, John Moore, Wayne Petterson, Pat Knuth, Steve Lloid, Dale Fuller. **ROW 3:** Karen Scribner, Bess Harter, Sheryl Beck, Kathy Heacock, Mary Buttice, Kathy Singer, Sandra Seel, Jeri Graham, Darla Sandahl, Rachelle Davilla. **NOT PICTURED:** Alvin Basil, Sandy

Benson, Teresa Brock, Jeff Buerstatte, Margie Burns, Tim Campbell, Steve Slawson, Cynthia Crudup, Kathy Emery, Verne Garvie, Frank Hansche, Don Hauer, Linda Hagen, Ben Holley, Bess Harter, Jeff Hunter, Cindi Kralman, Terri Lauterback, Gretchen Leslie, Cathy Patterson, Marilyn Parris, JoAnn Robison, Pat Rothwell, Chandler Serven, Carol Spanish, Dave Stewart, Ken Thompson, Debbie Walters, Jerry Wilcox, Linda Wilson.

Traffic Court



TRAFFIC COURT: Craig Johnson, Jerry Gaddy, Keith Myers, Jay Hereford, Denise Alexander, Dean Fondahn, Dick Garner.

Legislative Assembly consists of Representatives from each homeroom with the ASB vice president as presiding officer. Legislative Assembly was concerned with practical issues this year. Among these were the development of a swim team, formation of a Senior Activities' Card, extension of snack bar privileges, and collection of pennies for Vietnam day. Throughout the year the assembly's emphasis has been toward activities which benefit the students and the community.

Traffic Court was made up of five justices this year: chief justice, senior justice, two junior justices, and sophomore justice. Each one of the five had one vote in rendering a verdict. The major duty of the chief justice consists of presiding over all court proceedings, however, this job often entails much more than one might suspect. Another important activity of the chief justice is co-ordinating with other schools who want to set up a judicial system.



SECOND SEMESTER LEGISLATIVE ASSEMBLY—PRESIDING: Dan Flathers. FRONT ROW: Don Hauer, Wayne Petterson, Sandi Wilson, Laurie Struthers, Dave Bynum, Dave Struthers, Paul Demianew, Dave Boyer. ROW 2: Mirjana Roska, Bertha Pena, Connie Raugust, Margaret Minnick, Barbara McFall, Sally Morgan, Patty Blacklaw, Mike Brough, Kim Crumpacker, Jim Reynolds. ROW 3: Russell Antes, Sheryl Beck, Pat Knuth, Marlow Anderson, Guy Cook, Jack Leonard, Cathy Heacock, Sam Peterson. ROW 4: Jeff Hunter, Brent Gorham, Vicki Cross, Lois Brooks, Karen Fields, Sally

Rojo, John Cortinas, Frank Morrisette, Mr. Fenno. ROW 5: Patty Rothwell, Lorna Skow. NOT PICTURED: Judy Almon, Jan Alexander, Dave Bickford, Teresa Brock, Sandra Buckland, Ken Buley, Jeff Buerstatter, Craig Campbell, Craig Carver, Jim Chun, Frank Corkrum, Judy Craddock, Mike Ellison, Dan Flathers, Ron Gawith, Sandra Kibler, Nancy Knowles, Sue Kropf, Debbie Lasater, Bruce Moore, Patty Perry, Charles Peterson, Loren Rawson, JoAnn Robison, Margaret VanBeek, Linda Wilson, Margie Wood.

A high-contrast, blue-toned photograph of a snow-covered evergreen tree branch. The branches are heavily laden with snow, creating a bright, textured appearance against a dark blue background. The word "Winter" is written in a bold, italicized font across the lower portion of the image.

Winter



Distributive Education Club of America



FIRST PERIOD—FRONT ROW: Linda Anderson, Caroly Childers, Pam McDonald, Cindy Harding, Sandra Wroe, Colleen Wetmore, Joan Huwe. ROW 2: Molly Murphy, Karen Webb, Lois Zimmerly, Anne Vickers, Jenice Mitchell. ROW 3: Larry Mitchell, Jerry Monk, Nancy Carlisle, Donna Penland, Barbara Hill, Tom Hays, Richard Saxon. NOT PICTURED: Ken Nordstrom, Becky Murphy, Esther Anderson.



ZERO PERIOD—FRONT ROW: Terri Russo, Teri York, Bill McGough, Bob Powell, Linda Kirby, Carolyn Weed. ROW 2: Karl Banks, Mike Edwards, Cindy Peterson, Stephen A. McDirmid, Linda Parrott, Frankie Armstrong. NOT PICTURED: Maribeth Hartzheim, Annette Hendrickson, Randy Pierce, Gene Walker, Rick Williams.



Dave Stimmel shows customers a mini-television.

Cheryl Taylor, under the supervision of Mrs. R. Monroe, makes a sale to Bruce Williams.





ZERO PERIOD OFFICERS: Terry York, secretary; Randy Pierce, historian; Linda Kirby, treasurer; Bill McGough, vice president. **NOT PICTURED:** Bob Powell, president.

FIRST PERIOD OFFICERS: Nancy Carlisle, secretary; Linda Anderson, historian; Richard Saxon, president; Colleen Wetmore, vice president; Ken Nordstrom, parliamentarian; Donna Penland, treasurer.

SECOND PERIOD OFFICERS: Ron Alexander, vice president; Dave Stimmel, historian; Shirley Quaresma, president; Richard Montgomery, treasurer; Bunnie Guisinger, secretary. **NOT PICTURED:** Leona Cunningham, parliamentarian.



The purpose of the Distributive Education Clubs of America is to combine instruction in retailing, management and buying with practical business experience. Some sixty-five students in three Distributive Education Clubs received this training and experience this year.

In the fall, Mr. Light took several students to the DECA Governor's Conference in Olympia where the state DECA officers were elected. In the spring, a number of students attended the State Leadership Conference in Olympia at which time competitions in salesmanship, sales demonstrations and public speaking were held. Other activities included the sale of candy, fruit cakes and pocket calendars to defray the expenses of the annual banquet at which the employers of the students are guests. The three clubs have had an active, rewarding year.

M. D. LIGHT
Adviser



SECOND PERIOD—FRONT ROW: Patty Voshall, Linda Hartwell, Vicki Anderson, Bev Osborn, Leona Cunningham, Bev Kluehe, Helene Bahneman. **ROW 2:** Judy Duffy, Shirley Quaresma, Sharon McCaw, Bunnie Guisinger, Sue Harstad, Peggy Smith,

Patty Mace, Susan Criss. **ROW 3:** Sue Wagoner, Scott Rosenkranz, Richard Montgomery, Ted Jacobs, Byron Johnson, Guy Gallo, Marilyn Potter. **NOT PICTURED:** Ron Alexander, Dave Stimmel, Cheryl Taylor.



LTC BERT KINMAN
Brigade XO

MAJOR STEVE CROSS
S-4



COL. BILL HECTOR
Brigade Commander
MAJOR JERRY JONES

MAJOR JIM HAHNER
S-1
MAJOR DALE FULLER
Drill Team
SGT. RAYMOND SPRIECK

MAJOR BOB BUCHANAN
S-2
MAJOR JIM CANNON
Rifle Team
LT. COL. JAMES REYNOLDS

MAJOR JEFF BUERSTATTE
S-3
CHARLES BRANNAN

SGT. JAMES PRINE

LT. COL. JEANIE HELZER
Sponsors

Military Department

RIFLE TEAM — FRONT ROW: Jim Cannon, Larry Stirling, Alan Damm, Mervin Kentch, Jim Payton, Jess Bickford, Bill Hector, Mike Walker. ROW 2: LaWayne Schmerer, Dennis

Gray, Bob Crook, Dan Billow, Mike Shearer, Dave Bickford, Tom Greethurst, Alan Raguso.



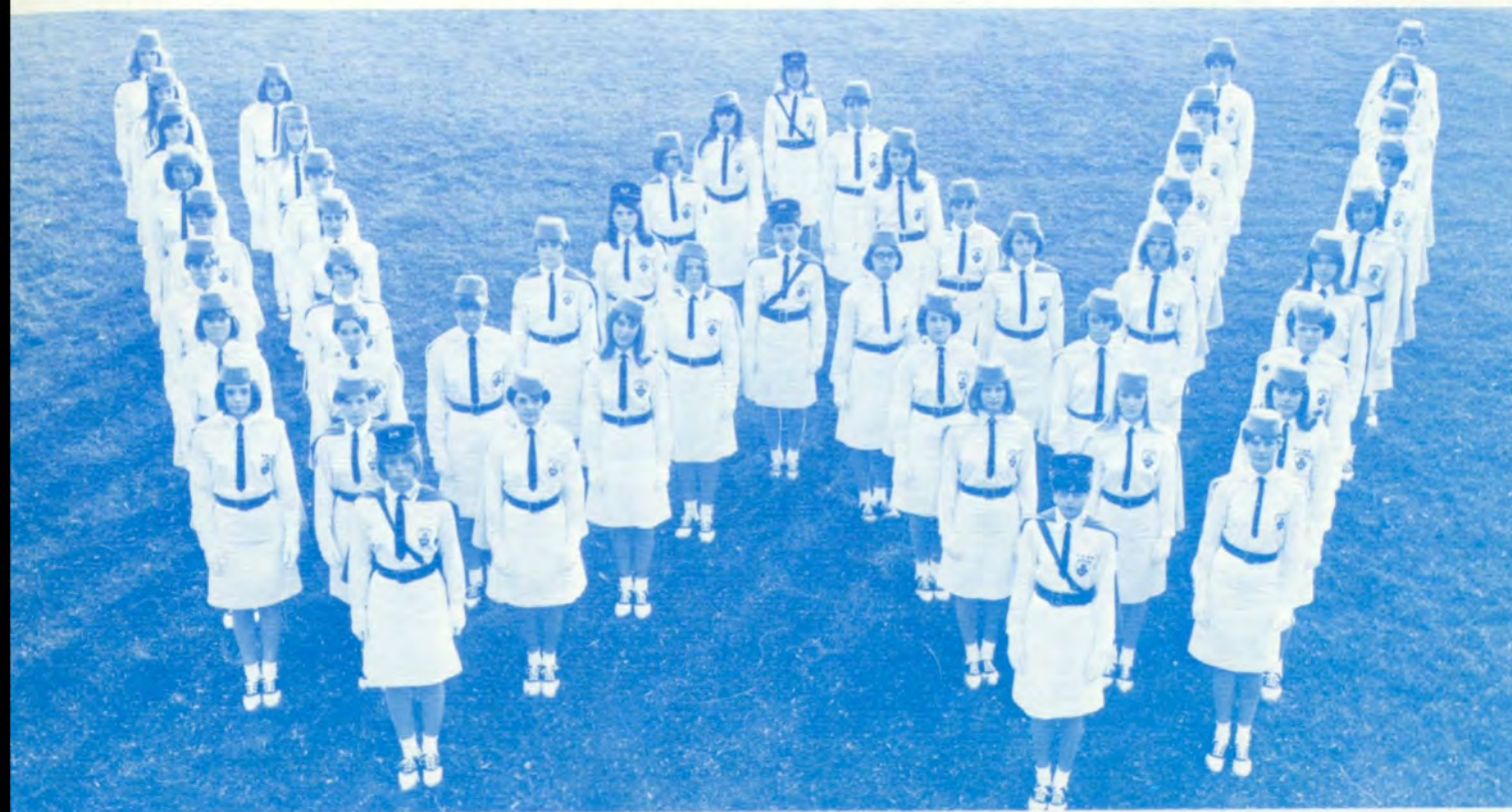

SPONSOR CORPS — BIG W: Marilee Fouts—Corp., Linda Cummings, Jeannie Reyburn, Carol Spanish, Kathy Perkins, Marcia Stockstad, Sally Conaway, Gaye Prest, Loni Gay Wyrick—Capt., Pam Casey, Laurie Drumheller, Linda Nixon, Cathy Boule—Major, Judy Fuller, Barbara Clements, Lynne Chamberlain, Carol Gibbs—Capt., Virginia Swenson, Penny Hallmark, Gayle Passmore, Marcia Follett—Corp., Diane Simmons, Debbie Thompson, Cathy Leslie, Shirley Talich, Kim Whitney, Patty Blacklaw.

LITTLE W: Margaret Van Beek, Connie Schuhart, Virginia Korfhage, Diane Cundiff, Chris Cox—Corp., Georgia Havens, Janni Dwyer—Sgt., Chris Hogenson, Laurie Struthers—Corp., Susie Hamburg—Sgt. Major, Bunni Lott—Sgt., Doreen Drager, Jeanie Helzer—Lt. Col., Kathy Svenson, Mari-dee Edington, Becky Hughes, Deanne DeWitt—Corp., Carrie Garrison, Poe Yeend, Shelley Maestretti, Chris Short, Cindy Coyle, Shari Black, Janet Lasater.

DRILL TEAM — FRONT ROW: Larry Harding, Dave March, Gary Mackey, Ed Reister. **ROW 2:** Don Bancroft, Steve Cox, Louis Bunce, Tim Baker. **ROW 3:** Marty Huie, Lonnie Lightfoot,

Mike Marum, Steve Montgomery. **ROW 4:** Gary McConnell, Leonard Jensen, Virgil Frazier, Ben Holley.





CAPT.
DAVE PARKER

1ST LT.
LARRY MITCHELL

2ND LT.
SAM GARMIRE

2ND LT.
JIM McINTOSH

COMPANY A-1 — FRONT ROW: Arnold Moreno, Larry Mitchell, Dave Parker, Sam Garmire. ROW 2: Dean Kelly, Dell Watts, Larry Jantz, Chuck Reger, David Seibold, Wayne Bushnell, Albert Klavano, Russell Antes, Ken Thompson, Richard Spurlock, Mark Johnson. ROW 3: Greg Kelly, Gary Smith, Collins Freitas, Allan Myers, Micheal Campanelli, Mike Bergevin, Manuel Mendoza, Tom Treadwell, Steve Rittenhouse, Thomas Daniel, David Mitchell, Jerry Branning, Daryl Strohmeier, Daniel Dunn. NOT PICTURED: Jim McIntosh.



CAPT.
DAN SMALL

1ST LT.
TOM SUMERLIN

2ND LT.
GARY BRUMBACK

2ND LT.
GAYLE CLUTE



CAPT.
JIM PAYTON

1ST LT.
VAL HEIN

2ND LT.
SAM CURCIO

2ND LT.
DARLY COYLE

COMPANY B-2 — FRONT ROW: Dick Taylor, Randy Peterman, Craig Noble, Steve Cox, Joe France. ROW 2: Jim Davison, Don Hanson, Mark Gehring, Paul Goetsch, John Moore, Brooks Hull, Chandler Serven, Robert Peterson, Tom Baumgardner, Paul Sands, Mike Thomas. ROW 3: Dan Dimock, Sam Sawyer, Hal Hoover, Mike Kinter, Doug Breen, Bill Benedict, Ray Crawford, Steve Foster, Van Schoessler, Gary Enders, Jim Cummings, Kurt Lindberg.



CAPT.
CRAIG NOBLE

1ST LT.
STEVE COX

2ND LT.
RANDY PETERMAN

2ND LT.
JOE FRANCE





COMPANY A-2—FRONT ROW: Gayle Clute, Tom Sumerlin, Dan Small, Gary Brumback, Lowden Borgens. ROW 2: Fred Trowbridge, John Glenn, Rich Mason, Rodney Griffin, Dan Billow, Karl Denisen, Kirk Baumann, Marcus Wainwright, Greg Garland, Dean Lindemann, Dave Arland, Bob Hergert. ROW 3: Rip VanWinkle, Robert Scott, Neil Devaney, Dennis Gray, Marty Huie, Scott Johnson, Dan Barker, Alan Wolfe, Kelly Stecker, Mike Hawes, Verne Garvie, Kurt Hockett, Jeff Gleaton, Don Hauer. NOT PICTURED: Bill Hill.



COMPANY B-1—FRONT ROW: David McKenzie, Charles Brannan, Sam Curcio, Jim Payton, Daryl Coyle, Val Hein. ROW 2: Jim Buchanan, Frank Young, John Gallagher, Steve Moosman, Mike Hays, Craig Campbell, John Hellstrom, Steve Parson, Jim Oury, Jim Simmons, Mike Jordan, Kevin Scribner. ROW 3: Bob Ashmore, Ron Ruffcorn, Bill Yaw, Robert Brutscher, Rob Hults, Mike Buettner, Ron Lentz, Tom Greethurst, Jim Robanske, Ed Reister, Reinhold Guthmiller, Leonard Jensen, James Jordan. NOT PICTURED: Ruben Coronado, Lance Stoddard.





COMPANY C-2 — FRONT ROW: Wayne Hays, Dave Cobb, Dan Flathers, Steve Martin, Larry Sterling. ROW 2: Jack Leonard, Larry Brittain, Tim Waite, Eliot Scheel, Mike Yelenich, Don Bancroft, Dave Fredrickson, Alan Knutson, Ken DeGrandmont, Jim Sluder, Willard Roberts, Bruce Brownell. ROW 3: La Wayne Schmerer, Mike Harris, Marty Johnson, Thomas Criss, Brian Heagle, Dan Tennant, Joe Ledbetter, Dennis Gabrielson, Jay Gehrett, Dave Slater, Murray Taylor, Kem Jones, Alan Raguso, Rich Peterman.



COMPANY D-1 — FRONT ROW: Larry Harding, Mike Keown, Steve Buley, Virgil Frazier, Tim Baker. ROW 2: Stephen Doonan, Oman Wilcox, Dale Gehrke, Jim Riggs, Richard Shavlik, Dave March, Thach Brooks, Larry Hill, David Clendaniel, Guy Cook, Jerry Edwards, Kirby DeWayne, Vic Gessel, David Bond, Pat Eisele. ROW 3: Kevin French, Harry Leiferman, Delbert Danly, Mike Elwell, Pat Martin, Ken Zimmerly, Paul Schneidmiller, Elwood Jacobson, Bob Boldman, Jim Coe, Darrell Carrier, Steve Campanelli, Pete Danioth, Onie Bloomberg, Larry Hagen, Wayne Frank. NOT PICTURED: Bob Hartwell, Thearon Warner, Doug Goucher, Don Painter.





CAPT.
DICK GARNER



1ST LT.
MIKE HANSEN



2ND LT.
GARY McCONNELL



2ND LT.
JOHN SHORT

COMPANY C-1 — FRONT ROW: Jerry Kelly, John Short, Jerry Jones, Dick Garner, Mike Hansen. ROW 2: Dave Stewart, David Thommasen, Jim Corwin, Steve Lynch, Steve Board, Ted Damm, Gary Mackey, Bob Dockter, Sanford Bowerman, Gene White, Mike Hogsenson, Dave Hillyard. ROW 3: Lon Vickers, Greg York, Phil Spencer, Steve Fleiger, Ken Buley, Ed Lepp, Bruce Moore, George Lowrance, Martin Garcia, Gary McConnell, John Meredith.



CAPT.
DAN FLATHERS

1ST LT.
STEVE MARTIN

2ND LT.
LARRY STIRLING

2ND LT.
DAVID COBB



CAPT.
STEVE BULEY



1ST LT.
MIKE KEOWN



2ND LT.
VIRGIL FRAZIER



2ND LT.
LARRY HARDING

COMPANY D-2 — FRONT ROW: Rick Collins, Jim Phillips, John Briggs, Mike Walker, Ron Kirkpatrick. ROW 2: Cliff Munroe, Ken Guyer, Roger Shavlik, Steve Henderson, Merwin Kentch, Niels Peterson, Bill Renick, Kerry Husted, Mike Shearer, Mark Boldman, Charles Lytle, Brent Smith, Mark Grudzinski. ROW 3: Mike Land, Steve Robbins, Ken Smither, Rick Lassman, Wally Brown, Dave Bickford, Jim Long, Steve Kely, John Sturm, Roy Garza, Jack Davis, Mike Roll, Steve Jordan. NOT PICTURED: Louis Bunce, Alvin Campbell, Dallas Moore, Paul Boyer, Dean Davenport.



CAPT.
JOHN BRIGGS

1ST LT.
JIM PHILLIPS

2ND LT.
MIKE WALKER

2ND LT.
RICK COLLINS





CAPT.
GREG PEPIN

1ST LT.
LONNIE LIGHTFOOT

2ND LT.
JOHN WILLIAMS

2ND LT.
DAVE BOSCHKER

COMPANY E-1 — FRONT ROW: Dave Boschker, Lonnie Lightfoot, Greg Pepin, John Williams, Gary Carlson. ROW 2: Clinton Devoir, Bob Crook, Bob Grimes, Pat Harrigan, Maury Johnson, Steve Suckow, Mike Kropf, Dwelley Jones, Darryl Zehner, David Karl, Steve Campbell. ROW 3: Greg Loney, Mike Dudley, Lonnie Davis, Jerry Manuel, Doug Walters, David Bockman, Jeff Neal, Mike Schaub, Willie Cortinas, Ken Maiden, Jim Elliot, Dennis Preas, Bill Fleenor, Howard Benzel, Richard Russell.



CAPT.
MIKE PERINI

1ST LT.
JOHN SMITH

2ND LT.
STEVE MONTGOMERY

2ND LT.
DON BOEN



Under the direction of Charles M. Patterson, the Senior Class play, "Antigone," was presented November 17 and 18, 1967, in the Commons.

The cast included Dick Simon (Chorus), Georgia Havens (Nurse), Carolyn Kenyon (Antigone), Mary Schaeffer (Ismene), Kent Williams (Haemon), Pat Knuth (Creon), Larry Roberts (First Guard), Dan Flathers (Second Guard), Tim Campbell (Third Guard), Jim Overman (Messenger), Chris Whitner (Eurydice), and Christi Kenyon (Page).

Steve Johnson was in charge of production. Bob Anderson, Marlow Anderson, and Bruce Bjerke were lighting technicians. Because of the excellent acting, the assistance of the Senior Class and the faculty, the play gained much recognition in the community.



PAT KNUTH



DICK SIMON



JIM OVERMAN



COMPANY E-2—FRONT ROW: Don Roberts, Don Boen, Mike Perini, John M. Smith, Steve Montgomery. ROW 2: Mike Marum, Kirk Bierwagen, Rick Moss, Cory Tomlinson, Joe Crowder, Doug Kirk, Edward Crudup, Greg Jewell, David Parson, Dave Struthers, Bruce LaGasa, George Mallard, Marvin Arland, Greg Hoffman. ROW 3: John Biagi, James Collins, Jerry Bernard, Alan Bailey, Ramon DeLeon, Tom Honn, Ron McBride, Steve Hill, Dave Gladfelder, Scott Smith, Terry Brown, Dave Powell, Rocky Heath, Wally Goade, Jim McDowell. NOT PICTURED: Roger Gallagher, Mark Thompson.

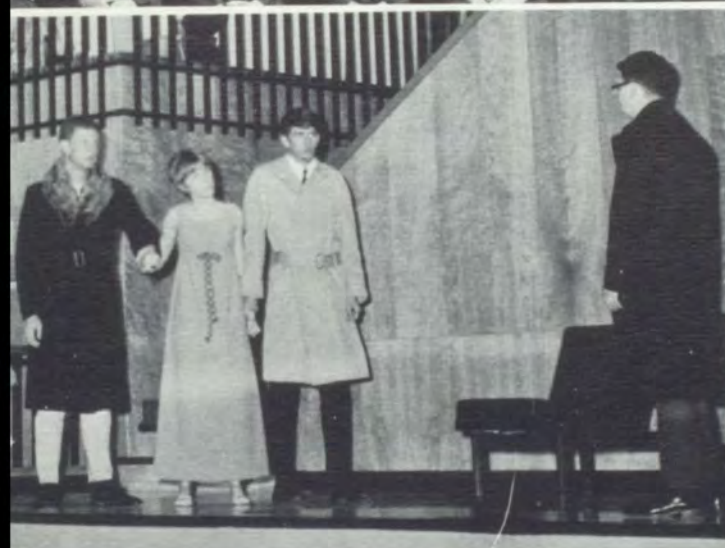

DAN FLATHERS, CAROLYN KENYON
TIM CAMPBELL, LARRY ROBERTS

CAROLYN KENYON
GEORGIA HAVENS

Antigone





FRONT ROW: Eric Johnson, Gary Brumback, Coach Bieloh, Jerry Jones, Mike Murr. ROW 2: Dennis Dickey, Jim Oury, Ed Crudup, Steve Martin, Dave Case, Ward Sandberg, Larry Siegel. NOT PICTURED: Ron Harris.

Varsity

Basketball



FRONT ROW: Rob Scott, Harry Leiferman, Mike Harris, Ruben Coronado, Kevin Scribner, Larry Brittain. ROW 2: Coach Drew, Tim Waite, Kerry Husted, Gregg Garland, Mark Thompson, Gregg Jewell, Kirk Bierwagen.

B Squad



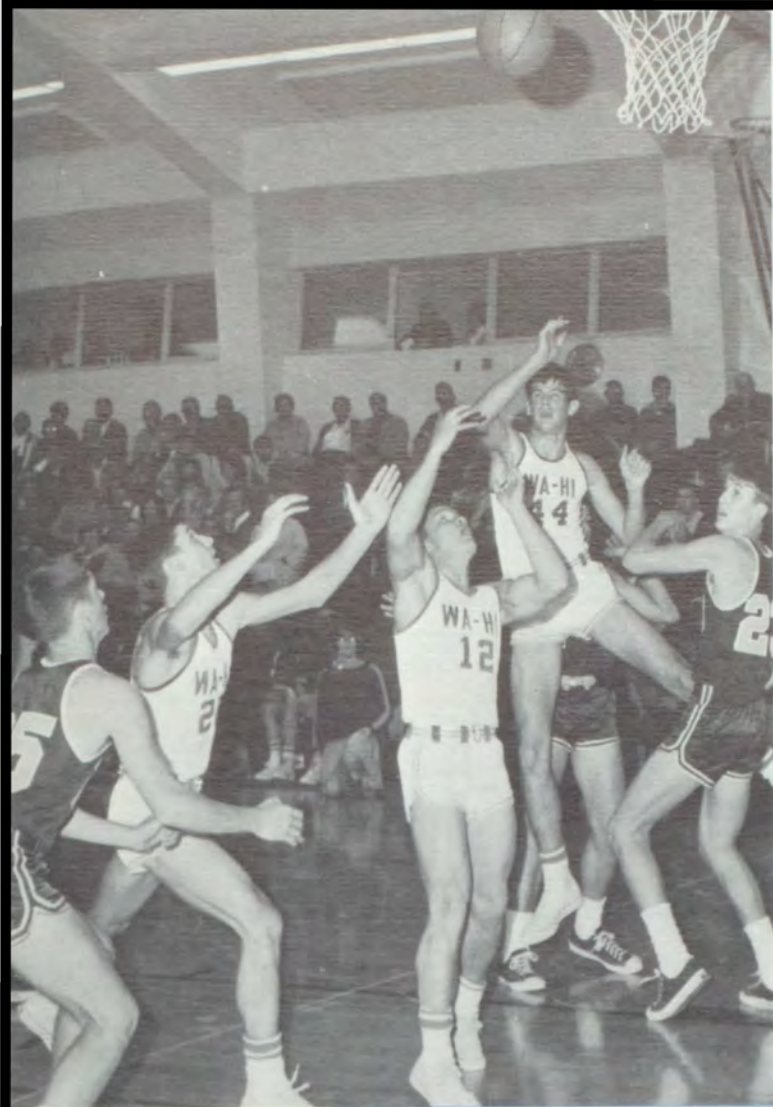

C Squad



FRONT ROW: Mark Johnson, Guy Wilhelmi, Mike Marum, Marve Belzer, Paul Schneidmiller, Keith Myers. ROW 2: Coach Wellington, John Glen, Dwelley Jones, Mike Evans, Wayne Bushnell, Bill Huntington, Bob Hergert, Scott Graves.



COACH WELLINGTON, COACH DREW, AND COACH BIELOH.



STEVE MARTIN

DAVE CASE

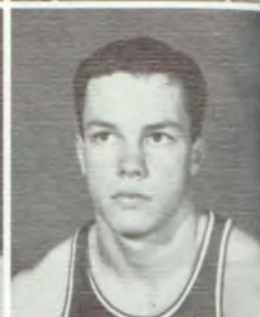
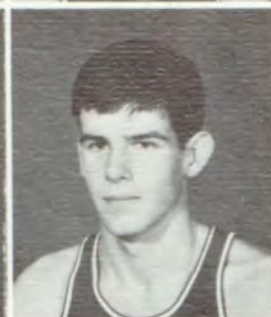
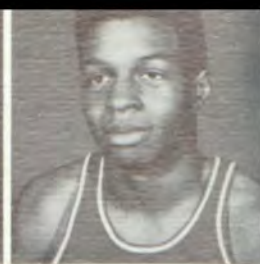
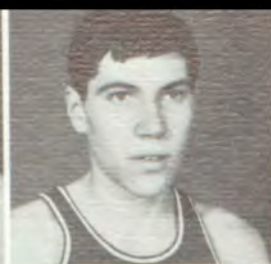
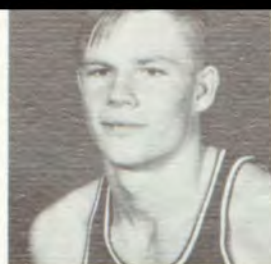

GARY BRUMBACK
JERRY JONES

DAVE CASE
STEVE MARTIN

ED CRUDUP
MIKE MURR



MANAGERS: DON BOEN, STEVE AYCOCK

Basketball season officially opened for Wa-Hi on December 1st when the Big Blue played Hermiston and Mac-Hi in a Jamboree. Defeating Hermiston 42-26 and losing to Mac-Hi 26-33, the Devils were really hot and won from Sunnyside 60-56. The following week Hermiston sought revenge and lost 57-45. Sunnyside also found the door to victory locked when they came up on the short end of a 78-57 score. The next game saw Baker using jet power as they streaked past Wa-Hi 53-43. Steve Martin, who controlled the board for rebounds in many games, was especially hot at Hermiston and racked up 24 points for the Devils; the final score Wa-Hi 63, Hermiston 52. The first league game saw Wa-Hi with a 4-1 record pitted against the Wenatchee Panthers. Ward Sandberg played an excellent game, sinking 12 points. After two overtimes, Wa-Hi emerged winner (68-66) of the most exciting game of the year.

The Devils' first game of the new year brought no new revelations in strategy. Winning over the Bulldogs of Pasco 70-60, the following week they smashed Davis 70-65 with Mike Murr playing an outstanding game, scoring some 22 points of his own. Then the Bombers challenged the Blue Devils and were taken to the cleaners 67-56. Moses Lake was next on the check list. Wa-Hi won its 5th straight victory from the Moses Lake Chiefs 72-50. The next candidate for the Devils' burning fire was the Kennewick Lions, who were barbecued 84-62 with Gary Brumback lighting the fire for 16 of 84 points. Wa-Hi

had a 6-0 winning streak going for them. They beat Eisenhower 64-57. This left the Devils in an undefeated position in the Big Eight Conference.

Pasco and the flu snapped the winning streak with a 50-47 victory. Davis followed with a 74-67 score despite excellent playing by Ron Harris and Ed Crudup. Next came the Richland Bombers who made 94 direct hits to our 68. Larry Siegel sank 6 points and had a key role in many offensive plays. The following week saw the Blue Machine in better working order against Moses Lake. Fifteen points from Dave Case was all that was needed to defeat the Chiefs again 77-67. Traveling to Kennewick, the Devils turned Dennis Dickey loose (14 points) and returned with an 89-79 win. The last two league games against Eisenhower and Wenatchee were a disappointment, the Devils losing both games 52-63 and 61-77.

Going to Richland for District competition, Wa-Hi tangled with the Wapato Wolves and lost in the last 5 seconds. Jerry Jones was on the firing line for the Devils scoring 26 points, many in the last quarter.

Since this year's team had only 3 seniors, it will be about the same next year. With one more year of playing together, the Big Blue should be winners next year if this year's close scores are any indication. Next year, Big Eight, watch out! The Devils are coming.

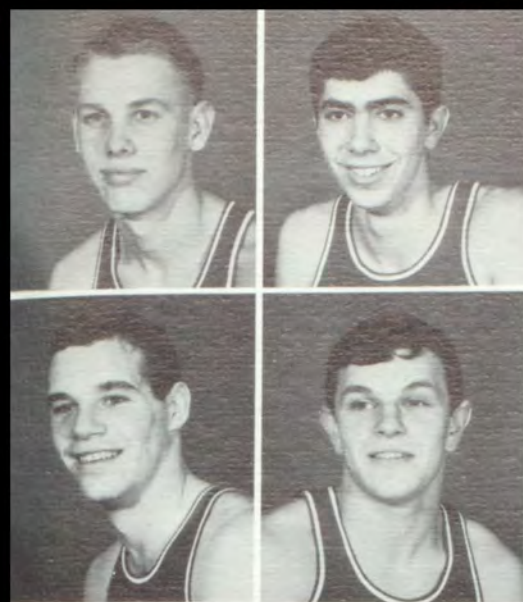

DENNIS DICKEY
WARD SANDBERG

RON HARRIS
LARRY SIEGEL



ABOVE: Ron Harris. BELOW: Steve Martin. ABOVE: Gary Brumback. BELOW: Ward Sandburg.

SCORE BOARD

Jamboree

Wa-Hi 26	Mac-Hi	33
Wa-Hi 42	Hermiston	26
Wa-Hi 60	Sunnyside	56
Wa-Hi 57	Hermiston	45
Wa-Hi 78	Sunnyside	57
Wa-Hi 43	Baker	53
Wa-Hi 63	Hermiston	52
Wa-Hi 68	Wenatchee	66
Wa-Hi 70	Pasco	60
Wa-Hi 70	Yakima	65
Wa-Hi 67	Richland	56
Wa-Hi 72	Moses Lake	50
Wa-Hi 84	Kennewick	62
Wa-Hi 64	Eisenhower	57
Wa-Hi 47	Pasco	50
Wa-Hi 67	Yakima	74
Wa-Hi 68	Richland	94
Wa-Hi 77	Moses Lake	67
Wa-Hi 89	Kennewick	79
Wa-Hi 52	Eisenhower	63
Wa-Hi 61	Wenatchee	77

DISTRICT

Wa-Hi 70	Wapato	71
----------	--------	----



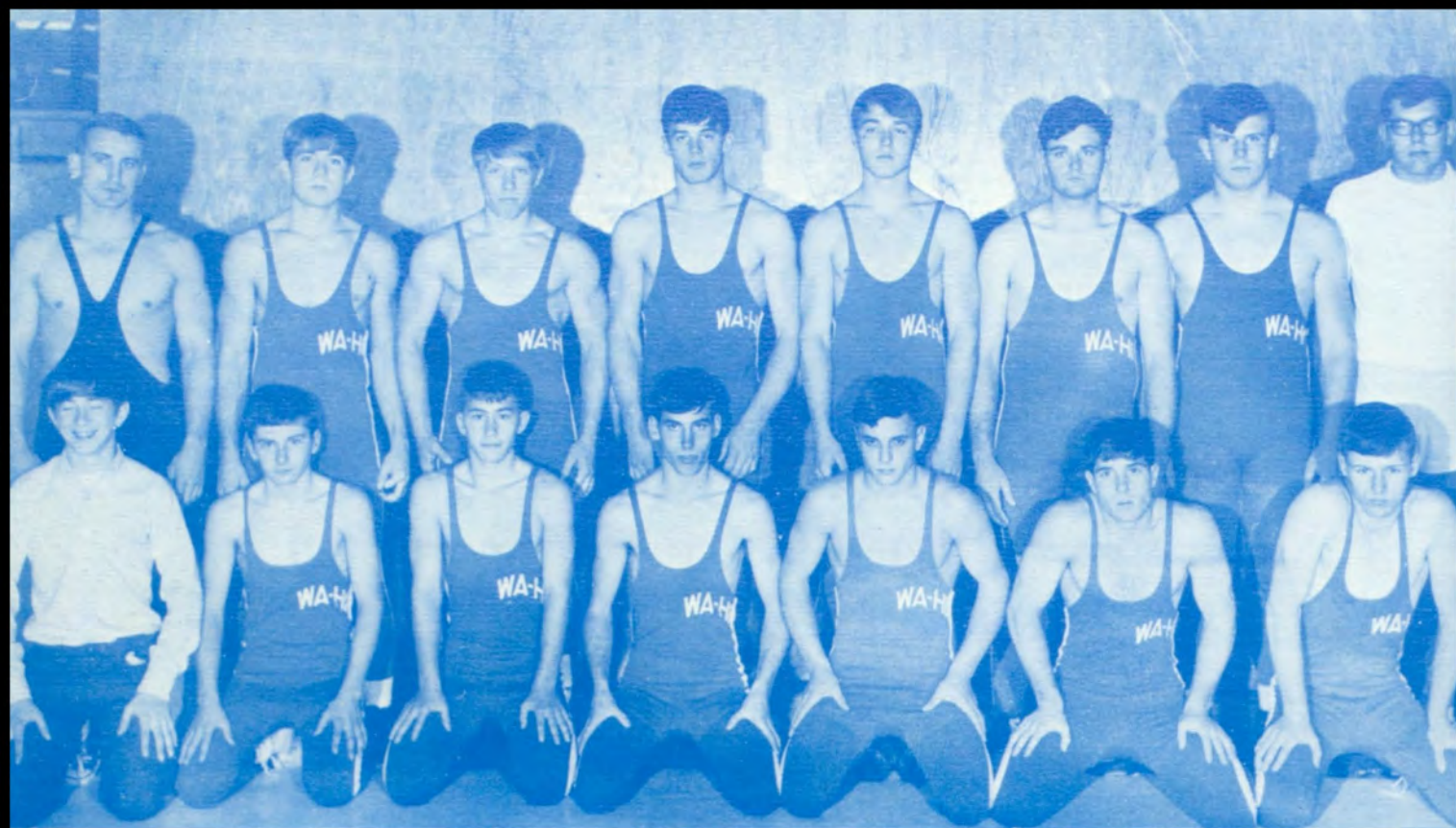

FRONT ROW: Wayne Petterson, Greg York, Kurt Lindberg, Roger Russell, Dave Powell, Greg Scott, Rich Knuth, Charles Lytle. ROW 2: Coach Chapman, Wally Blessinger, Dan Huntley, Randy McDougall, Ray Williams, Steve Reiber, Hugh McEachan, Coach Stookey.

Wrestling

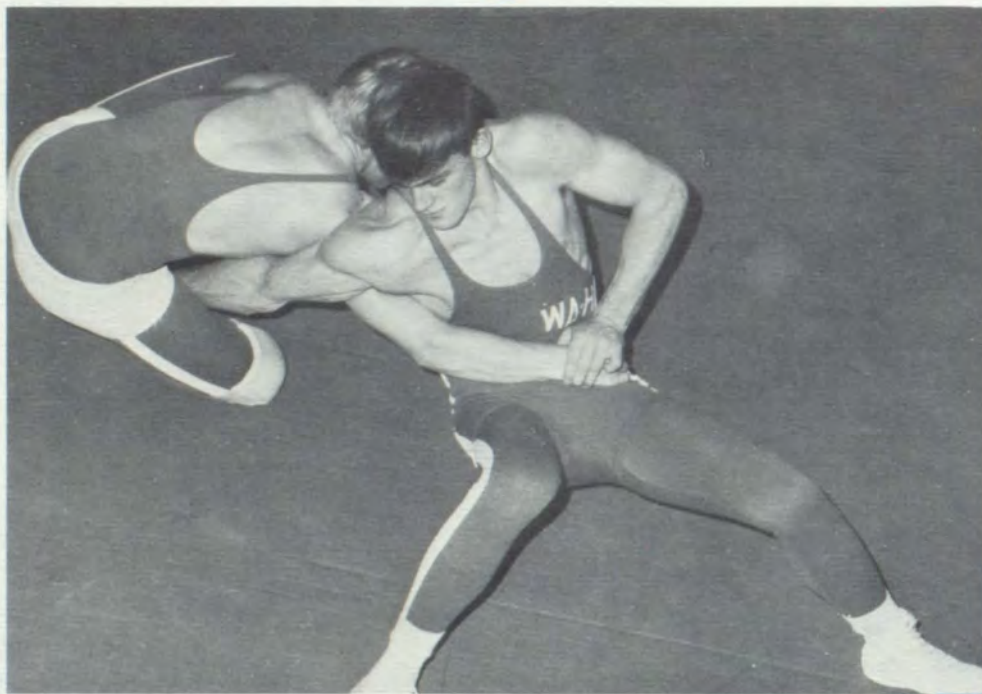

RANDY McDOUGALL



GREG SCOTT

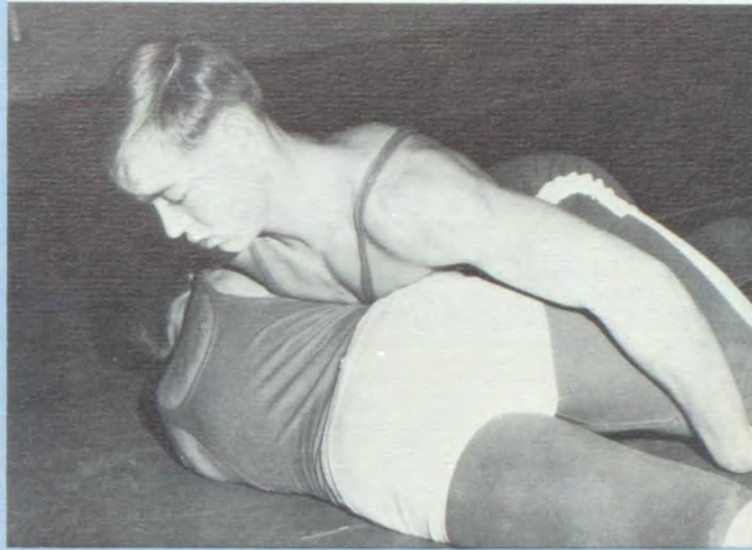

RAY WILLIAMS

Varsity

Junior Varsity



FRONT ROW: Kelly Stecker, Sam Sawyer, Arnold Moreno, Randy Stein, Jack York, Paul Benzel, Dean Perrault, Rip Van Winkle, Mike Land. ROW 2: Dave Parson, Ron Lentz, Les Peterson, Don Hanson, Terry Kinman, Darrell Carrier, Coach Stookey.



WAYNE PETERSON, CHARLES LYTTLE
Managers



This season the Wa-Hi grapplers were plagued by injuries which put some out of competition for the rest of the year. Steve Reiber, Randy McDougall, Roger Russell, and Kurt Lindberg were unable to finish the season, but they continued to come and watch the

nightly practices. Jack and Greg York battled their way to letters.

TOP ROW: Jerry Ledford, Ron McCauley, Steve Reiber. MIDDLE ROW: Jack York, Roger Russell, Kevin Husted, Hugh McEachen, Randy McDougall, Kurt Lindberg. BOTTOM ROW: Greg York, Rich Knuth, Ray Williams, Greg Scott, Dan Huntley, Randy Stein.

Nine of the wrestlers went to Sub-District competition. Dan Huntley, one of the two that Coach Chapman considered the most improved, was injured just before the Sub-District matches. He took a fourth place. Rich Knuth and Jerry Ledford also went to the Sub-District Tournament, but both were injured during their first matches.

Randy Stein and Ron McCauley took fourth places in Sub-District, in spite of illness and injuries the week prior to District. Hugh McEachen also took a fourth, went on to district competition and won fourth place. Kevin Husted placed third in Sub-District and fourth in the District. Greg Scott took second in Sub-District, second in District, and went on to State Competition but failed to place. Ray Williams, the other grappler on the coaches most improved "rating," landed a first in Sub-District, second in District, and a fourth in the State.



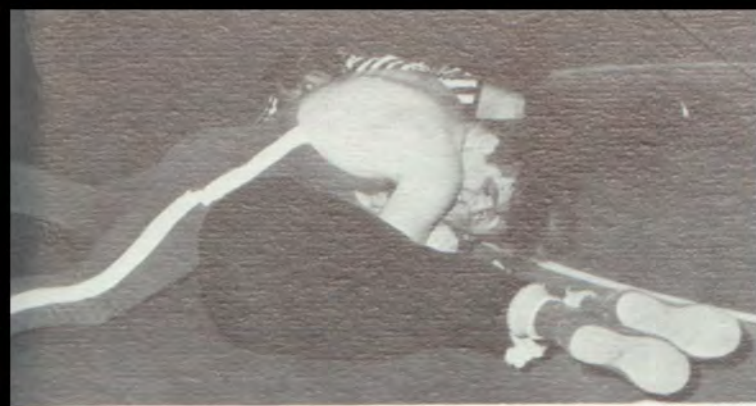

JERRY LEDFORD

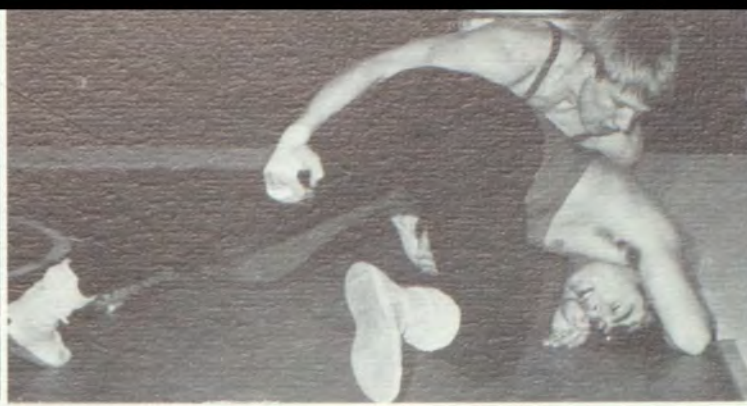

DAN HUNTLEY



COACHES: CHAPMAN AND STOOKEY

INDIVIDUAL RECORDS

	Win	Loss	Tie
Scott, 2nd Sub, 2nd Dist., went to state	14	4	0
McEachen, 4th in Sub, 4th in District	6	4	0
Reiber, injured after 3rd match	2	1	0
Husted, 3rd in Sub, 4th in District	3	4	0
Ledford, injured in Sub	6	5	0
McDougall, injured during 4th	2	1	0
Williams, 1st Sub, 2nd District, 4th state	20	3	1
Huntley, injured before Sub, 4th in Sub	3	5	1
Knuth, injured in Sub-District	3	8	0
Stein, injured after Sub, 4th in Sub	2	5	0
Russell, injured after 7th match	5	2	0
J. York	4	5	0
Lindberg, injured during 10th match	6	1	3
G. York	6	4	1
McCauley, 4th in Sub, sick—not in District	1	6	1

SEASONS RECORDS

Wa-Hi	33	Pasco	9
Wa-Hi	29	Connell	13
Wa-Hi	13	Eisenhower	32
Wa-Hi	37	Pasco	8
Wa-Hi	29	Connell	9
Wa-Hi	15	Moses Lake	29
Wa-Hi	28	Richland	22
Wa-Hi	11	Kennewick	35
Wa-Hi	30	Grandview	18
Wa-Hi	22	Wenatchee	21
Wa-Hi	8	Kennewick	44
Wa-Hi	22	Richland	22
Wa-Hi	17	Pullman	30
Wa-Hi	26	Davis	24

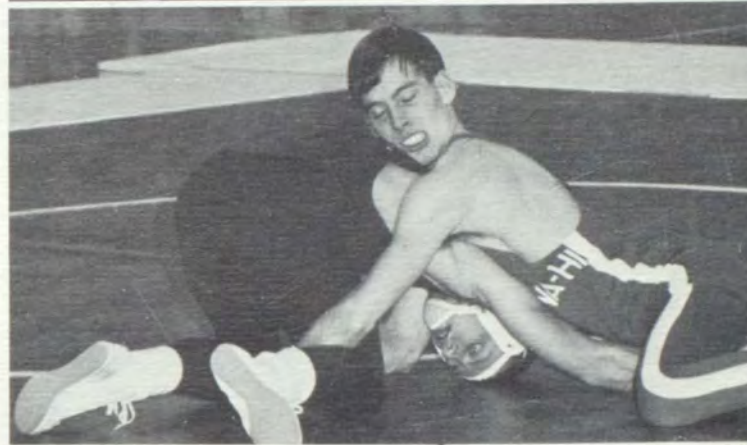
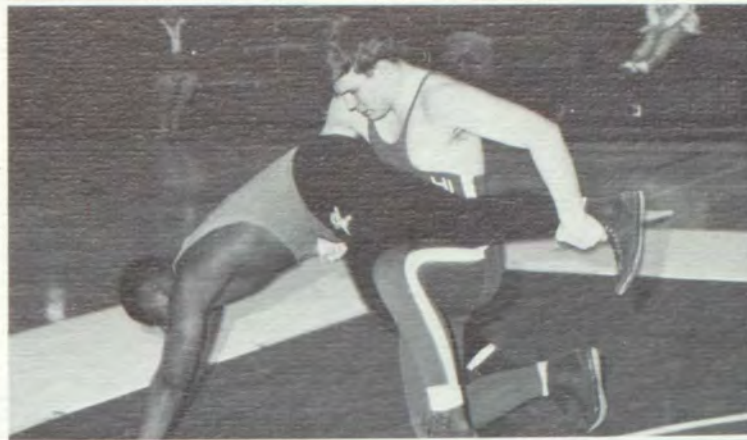

ABOVE: HUGH McEACHEN
BELOW: KEVIN HUSTED

ROGER RUSSELL

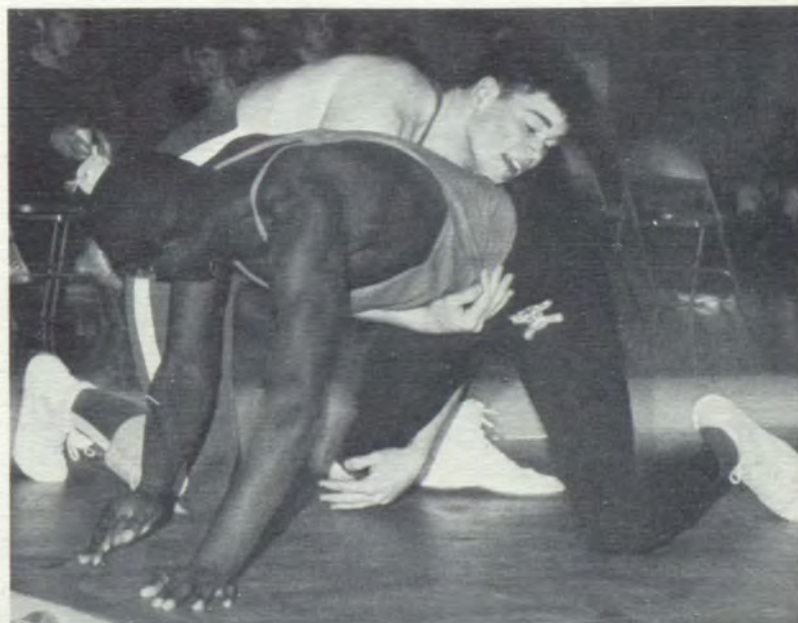

Ski Club



FRONT ROW: Barbara Walters, Nancy Thomas, Karen Scribner, Judy Higginbotham, Kari Freeman, Shelley Smith, Vicki Brewer, Janna Kress, Kim Whitney. ROW 2: Jack Largent, Dan Hess, Brooke Copeland, Rod Moose, Peggy Winters, Frank Corkrum, Dave Struthers, John Sloan, Mary McDonald, Gay Price, Greg Pepin, Stuart Skidmore, Tim Baker, Dana LeValley, Dave Copeland, Sandra Kibler. NOT PICTURED: Patty Burgess, Bess Harter, Craig Campbell, Doug Mason, Brent Gorham, Judy Fiedler, Janie Sporleder, Dennis Rea, Andy Bateman, Bob Bateman, Greg Bowers, Jack Stemmer, Marcia Follett, John Lendacky, Allen Smith, Dan Flathers, Anne Taggart, Diane Cundiff, Cindy Cantrell, Steve Kelty, Dan Furgason, Retta VanScotter, Holly Myrick, Helen Myrick, Donna Dodds, Carolyn Knowles, Greg Stirn, Sharon Stirn, Judy Hartford, Rob Forbes, Les Peterson, Vickie Cantrell, Daryl Coyle, Patty Perry, Jane Frazier, Dennis Meiners, Caron Ballard, Craig Johnson, Jim Reid, Tim Campbell, Mark Thompson, John Short, Sam Garmire, Joey Kinney, Leslie Pepin, Marcia Bergevin, Kathy Emery, Steve Cox, Debbie Walters. ADVISORS: Miss Marable, Mr. Wellington.



DANA LEVALLEY

The Wa-Hi Ski Club was very successful and quite active in its first year as a school club. The 74 members enjoyed two out of town ski trips, one to Mission Ridge, Washington, and the other to Schweitzer Basin, Idaho. A bottle drive and a cake sale were used as money making projects to help defray expenses of these trips. Several meeting nights were devoted to arousing interest in more and better skiing through group discussions and programs presented by guest speakers. The club also enjoyed several social functions during the year. As a service to their school, members participated in the "voters information drive."

SKI CLUB OFFICERS: Frank Corkrum, Sandra Kibler, Doug Mason, Allen Smith. NOT PICTURED: Janie Sporleder.





MARK PERRY

BOB MATHEWS



FRONT ROW: Jake Craig, Jack Stemmer, Mark Perry, Joe Kinney, Bob Mathews. ROW 2: Alan Bailey, Pat Martin, Gayle Clute, Bruce Brownell, Randy Roscamp, Jim Garrison. ROW 3: Bob Dockter, Randy Voeltz, Chandler Serven, Scott Riggert, Rod Moose, Mr. Waite, coach. NOT PICTURED: Al Smith, Craig Campbell, Bill Lake, John Short, Dick Tomlinson.



Swim Team

To the many activities at Wa-Hi, swim team has been added to the list. The boys have done considerably well under the guidance of Coach Waite and Pete Bruner. In each swim meet points were gained by those who won in any of the top four places. Bob Mathews won the most points this season with a score of 46, followed by Mark Perry—37, Joe Kinney—35, Jim Garrison—35, and Alan Bailey—21.



PETE BRUNER

JOE KINNEY

MR. WAITE

JIM GARRISON





JUDITH ALMON MARLOW ANDERSON ROBERT ANDERSON
 NANCY BRANNING STEPHAN BULEY BERYL BURNS



NANCY BARTON BRUCE BJERKE MARLEE BLICK ROBIN BOND
 LYNNE CHAMBERLAIN DANELLE CHRISTENSEN DAY CHRISTENSEN CLAIRE CORYELL
 KYLLE FISH DAN FLATHERS DEAN FONDAHN JERRY GADDY



KAREN GLOVER JOHN GOETZ MARY GREENWAY JAMES HAHNER
 KATHRYN HANSON CONNIE HARTLEY WAYNE HAYS JAY HEREFORD

TOM ARY
 TIM CAMPBELL
 ELAINE FANSHIER
 JIM GARRISON
 DONNA GIES
 PENNY HALLMARK

The NATIONAL HONOR SOCIETY is composed of students who have reached high levels of academic and social achievement. The membership is based on four areas of qualification: scholarship, leadership, character, and service. Twice during the year, in the fall and spring, new members are "tapped" into the society during special ceremonies.

Danelle Christensen looks on as Cynthia Peterson receives a certificate of merit from Jill Largent at the NHS tapping ceremonies.

DAN HESS SANDRA JEFFS ERIC JOHNSON KAREN JOHNSON CAROLYN KENYON SANDRA KIBLER JILL LARGENT STEPHEN LLOID





DAVID LONG BOB MATHEWS DAVID McBRIDE PEGGY McDOWELL DENNIS MEINERS TOM NASH JAMES OVERMAN JIM PARMELEE

CYNTHIA PETERSON ROBERT PLATH SHIRLEY QUARESMA
 GERALD REA VALERIE RIETZ LARRY ROBERTS



JUNIORS—FRONT ROW: Paula Downing, Karen Flanagan, Cathy Heacock, Dave Cobb, Gayle Clute, Mary Cochran, Greg Wendler. ROW 2: Judy Lamb, Judy Keith, Richard Garner, Randy Peterman, Laurie Drumheller, Mary Metastasio, Patty Burgess, Jane Kress, Sheryl Beck. ROW 3: Mary Monahan, Dave Case, Ray Williams, Ken Harding, Val Hein, Greg Farrens, David Clendaniel, Terry Lauterback, Becky Mitchell, Judy Fiedler.



National Honor Society



MARY SCHAEFFER GARY SHARPE LARRY SIEGEL RICHARD SIMON
 DEBORAH SMITH PEGGY SMITH MARILYN STERLING MARCIA STOCKSTAD

LESLIE STOCKTON KATHRYN SVENSON
 MARY WITHEROW LINDA WOODARD

The officers of the society elected each semester, who led the honor group through the 1967-68 school term were: Eric Johnson and Jill Largent, presidents; Dick Simon and Marilyn Sterling, vice presidents; Marcia Stockstad and Karen Glover, secretaries; Kathy Svenson and Kyle Fish, treasurers; and Jerry Rea, historian.



MIKE THRASHER PAT TUCKER JANICE VAN WYK CAROL WALTERS CHRISTINE WHITNER KIM WHITNEY





Latin Honorary

LATIN HONORARY —
FRONT ROW: Lora Lewis, David McBride, Jan VanWyk, Gayle Clute, Marlow Anderson. ROW 2: Gary Benefiel, Linda Woodard, Kathy Prine, Meredith Jones, Karen Glover, Linda James, Nancy Morris. ROW 3: Kathy Hanson, Doug Mason, Dan Flathers, Bruce Bjerke, Elaine Fanshier. NOT PICTURED: Diana Olsen, Dennis Dickey.



The Latin Club had its annual banquet in the spring, commemorating an historical event and social occasion of ancient Rome. Various sweet sales helped to finance this event. Roman dress was required; the menu was Roman; eating arrangements were Roman. Guests from other schools, faculty and friends participated. For the first time, the Junior Classical League convened in Eastern Washington at Eisenhower High School. Many Latin Students attended. Any member of a Latin class may compete for membership in the Latin National Honor Society by maintaining three consecutive quarters of better than B work. Those who qualify receive certificates written in Latin with their name inscribed by hand in Roman lettering.

QUILL and SCROLL—FRONT ROW: Julia Meyer, Roberta Bardsley, Judy Sine. ROW 2: Larry Roberts, Tim Campbell, Mike Maiden, Dan Flathers. ROW 3: Steve Johnson, Mel Hickman, Steve Hillis, Gary Sharpe.



Quill and Scroll

The W. A. Lacey Chapter of Quill and Scroll, an international honorary society for high school journalists, was founded in 1926 and is a charter member of the organization. Its purpose is to promote an active interest in the field of journalism on the high school level.

During the year, the members make a significant contribution in the publication of the "Royal Blue" and the "Wa-Hi Journal." They sponsor the annual publications banquet and publish the literary issue of the Journal as well as holding the annual current events test, part of the organization's national activities.



Gamma Sigma Chi



GAMMA SIGMA CHI —
FRONT ROW: Mary Beck,
Merlene Arland, Sandi
Newburn, Sandy Buck-
land, Karen Flanagan.
ROW 2: Debbi Rouse, Pat
Rothwell, Janice Ruther,
Mary Cochran, Mary Ann
Duff. ROW 3: Barbara
Kirkpatrick, Pam Tomp-
kins, Mary Monahan, Deb-
by Goldsbury. NOT PIC-
TURED: Kathy Bailey, Sus-
sie Freepons, Judy Keith,
Aletha Plaquet, Wendy
Smith, Sandi Stewart, Lin-
da Trapp.

Gamma Sigma Chi was the new in-school service club this year sponsored by the Y.W.C.A. The purpose of this organization is service. Under the advisership of Mrs. Jane Morris and Mrs. JoLynn McBee, the group helped with such things as passing out brochures for the proposed juvenile detention center, polishing the trophies in the trophy case in the gym and passing out information concerning the special

school levy and bond issue. Caroling at Christmas and the initiation of new members was fun. Membership is open twice during the school year at the beginning of the first and the third quarters. Any girl with a G.P.A. of 2.0 or over is welcome to join. When the group becomes better established, it plans to expand its activities.



National Merit Scholars

The National Merit Scholarship Program is a testing program that concentrates on the performance of the individual student. Walla Walla High School had ten students who received letters of commendation, honoring them for placing in the upper two per cent of those graduating in 1968—Robert Anderson, Bruce Bjerke, Dean Fondahn, Jay Hereford, Melvin Hickman, Jill Largent and Larry Roberts. Also included were the three finalists who will receive scholarships to the schools of their choice: Karen Glover plans to teach; Jim Parmelee has chosen a career in music; Marlow Anderson is looking forward to a career in electrical engineering.

NATIONAL MERIT SCHOLAR FINALISTS—Karen Glover, Marlow Anderson, Jim Parmelee.



FTA



FRONT ROW: Mary Metastasio, Mary Ann Greenway, Kim Whitney, secretary; Barbara Mullikin, Mary Cochran, Linda James, Eleanor Beard. **ROW 2:** Leslie Stockton, Jill Largent, district co-ordinator; Gary Roth, president; Jim Parmelee, Carolyn Knowles, Linda Lillevold, Judy Almon. **ROW 3:** Marlee Blick, Lora Lewis, Barbara Kirkpatrick, Steve Lloid, Elaine Fanshier, Gregg Gifford, Dick Simon, Irene White.

FRONT ROW: Jane Turnes, Becky Korfhage, Laura McLaughlin, Ginny Korfhage, historian; Heidi Glockhammer, Bev Brewer, Ruth Hunt. **ROW 2:** Judi Lusk, Wendy Smith, Sue Kinsinger, Carol Walters, Pam Talbot, vice president; Linda Woodard, Janet Puffer. **ROW 3:** Mary Jo Beck, Terry Grote, Gary Wasse Miller, Janet Lasater, Kathy Hanson, Sandy Kibler, Marcia Stockstad.



NOT PICTURED: Cathy Boule, Nancy Branning, Lynne Chamberlain, Rita Fry, Karen Glover, Connie Hartley, Rick Hartwig, Denise Henderson, Steve Johnson, Cindy Peterson, Denise Rowse, Gail Schneidmiller, Anita Sheets, Robyn Staley, Anne Vickers, Vicki Brewer, Anne Brown, Paula Downing, Susan Freepons, Joy Hankla, Becky Hughes, Lucy Linker, Betsy McClure, Molly Murphy, Jody Meyers, Margie Rushlow, Greg Scott, Sandra Sweeney.

Mary Cochran and Eleanor Beard manning a Little Red Schoolhouse



FRONT ROW: Nancy Wilson, Candy Fine, Mr. Poole, adviser; Mary Witherow, Kylie Fish. **ROW 2:** Trudy Tyler, Sheri Hart, Susan Reister, Debbie Pringle, Vicki Matlock. **ROW 3:** Valerie Rietz, Donna Gies, Susan Quackenbush, Linda Trapp.



Nancy Barton, Marlee Blick, Karen Underwood serving Mrs. Quain at the teachers' tea.

FHA



Marsha Green and Kay Green making favors.



ON STAIRS—LEFT: Luann Wolfe, Linda Trapp, Sandi Stewart, Christine Russell, Patty Russell, Denise Rowse, Helen Myrick, Holly Myrick, Janet Moore, Yvonne Meyer, Lannie McMurray, Karla McClanahan, Ruth John, Linda Hickman, Cecilia Herlihy, Shirley Harris, Linda Hagen, Marsha Green, Lynda Sutton, Kay Green, Rhonda Boolean, Marcia Bergevin. FRONT STAGE: Marlee Blick, Merridee Brunson, Nancy Barton, Pam Coyle, Nancy Newman.

FRONT ROW: Lannie McMurray, Marsha Green, Mary Ann Greenway, Kay Green, Luann Wolfe, Linda Trapp. ROW 2: Rhonda Boolean, Janet Moore, Christine Russell, Jane Kloepper, Peggy Kelly, Karla McClanahan. ROW 3: Yvonne Meyer, Marlee Blick, Karen Underwood, Nancy Barton, Merridee Brunson.

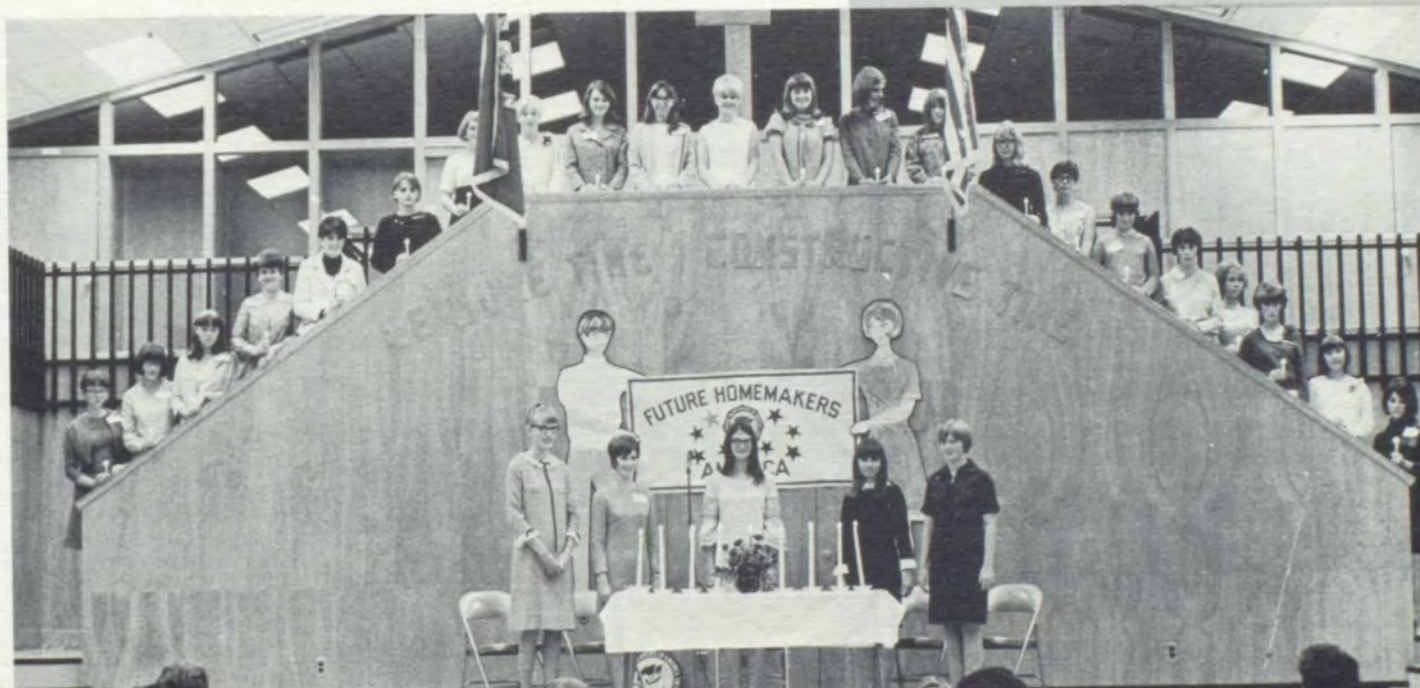



JOHN LENDACKY
President

JIM VINTI
Vice President

FORREST McINTOSH
Secretary

MR. McKAY
Adviser

JOE SMALL
Treasurer

LOWDEN BORGENS
Sentinel

DAVID BUTTICE
Reporter

MR. CLARK
Adviser

Future Farmers of America

SENIORS—FRONT ROW: Jim Vinti, John Lendacky, Forrest McIntosh. ROW 2: Steve Plucker, Phil Wasser, Joe Small, Joe Fausti. NOT PICTURED: John Smith, Donald Roberts, Tim Daniel.

(FACING PAGE—CENTER—DOWN)
JOHN LENDACKY, Public Speaking

The Parliamentary Procedure Team which placed fourth consisted of Brian Harrigan, Joe Small, Rich Taylor, Bruce Scott, Dick Busch and Lowden Borgens.

The local FFA President John Lendacky and adviser Mr. Clark escorted the national FFA Vice President Richard Jones and Washington State FFA Secretary Wynn Van Ausdle around the campus.

JUNIORS—FRONT ROW: Bruce Scott, Dick Busch, Lowden Borgens, Larry Jantz, Tim Maycumber. ROW 2: Don Hauer, Alan Wolfe, Bill Stiller, Dave Hults, Bill Herndon. NOT PICTURED: Joe Aronson, Dale FaGalde, Richard Taylor, Jim Walters.





The FFA basketball team, comprised of Joe Small, Phil Wasser, Steve Plucker, Mike Bergevin, Kirk Baumann, John Biagi, Ken Thompson, Forrest McIntosh and Tim Daniel, has won three of its five games.

Richard Taylor, David Buttice, Ken Maiden, Dick Busch, Bruce Scott and Scott Smith made up the Livestock Judging Team which won four banners.



The Wa-Hi chapter of FFA, awarded the rating of second best chapter in the state and the national bronze award, was one of two chapters from Washington to receive a national award. With seven members applying for the state farmer degree and one boy, Larry Young, selected for the American Farmer award, the local chapter has been very active. New for this year is the crops judging team.

The boys had the opportunity to serve on many committees. Phil Wasser, chairman of the national and cooperative activities was in charge of cooperation with the national and state associations, national FFA week, sending of delegates to the national convention, honoring the American farmers as well as helping with the local cooperative efforts such as the feed or the machine cooperatives and the school farm. The community service committee, Bruce Scott chairman, was responsible for participation in the Southeastern Washington Fair and other community projects such as treating livestock, use of machinery and soil testing equipment. The earnings and savings committee, Joe Small chairman, looked after money making activities such as the turkey raffle, candy sale, frolic, operation of the pop machine and the scrap metal drive. Bill Herndon, who was chairman of the supervised farming committee was responsible for improving the school farm, student projects, soil conservation, classes on fitting and showing animals and attendance at livestock shows and sales. The dance, basketball team, FFA banquet and sweetheart contest were the responsibility of Don Roberts. David Buttice's task was the public relations committee, primarily concerned with putting up welcome signs for people coming into the city and inviting guests to the parent-son banquet. Lowden Borgens had under his direction the conduct of the meetings which included a meeting per month, putting on the Greenhand and Chapter Farmer degrees, the parent-son banquet and the election of the new officers.

SOPHOMORES—FRONT ROW: Greg Kelly, Ken Maiden, Dean Lindemann, Collins Freitas, Pat Martin. ROW 2: Mark Boldman, Mike Bergevin, Kenny Thompson, Louis Bunce, Dean Kelly, Pat Harrigan, Maury Johnson. ROW 3: John Biagi, Scott Smith, Vic Gessel, Reinhold Guthmiller. NOT PICTURED: Dallas Moore, Nick Stroe.





EQUITES HI-Y—FRONT ROW: Sam Gates, Bob Hergert, Randy Taylor, Jay Gehrett, Kelly Stecker, Rich Knuth, Forrey McIntosh, Sam Garmire, Randy Roscamp, Leri Loiseau. **ROW 2:** Bob Baker, Alvin Basil, Jim Cummings, Doug Walters, Arnie Moreno, Jim Garrison, Steve Cox, Jack Stemmer, Bob Mathews, Don Hansen. **ROW**

3: Hal Legg, Bill Hill, Kent Williams, Jerry Ledford, Hugh McEachen, Tom McOmber, Don Boen, Willy Hernandez, Greg Gifford, Jim Nelson, Rod Moose. **NOT PICTURED:** Curtiss Potter, Steve Reiber, Tim Waite, John Short, Rich Saxon.



WW HI-Y—FRONT ROW: Scott Wengreen, Ron McCauley, Larry Harding, Scott Mohrland, Tom Ary, Gary Smith, Loren VanBuskirk, Dick Ashmore, Louis Woodard, Bill Hector, Ron Alexander, Pat Harding. **ROW 2:** Louie Bunce, Joe Kinney, Jack Davis, Monty Montgomery, Dale Gehrke, Mike Hogenson, Jeff Callow, Oscar

Waggoner, Bob Ashmore, Greg York, Terry Kinman, Stan Gilman. **ROW 3:** Fred Palumbo, Dave Sanders, Greg Pepin, Dave Fredrickson, Dave Arland, Mike Casey, Roger Russell, Tony Garner, Ron Spohn, Greg Bossini, Paul Eagon, Bill Herndon. **NOT PICTURED:** Tom Hayes, Bert Kinman, Ken Nordstrom, Gene White.



Equites

Equites Hi-Y emerged champions in football against the other Hi-Y clubs. They also collected items for Thanksgiving baskets, passed out Heart Fund folders, cleaned out the faculty parking lot and prepared the Homecoming bonfire. Jim Garrison and John Short attended the Youth Legislature in Olympia. Bob Mathews joined the group for a pre-legislature meeting in Spokane.



EQUITES HI-Y OFFICERS—FRONT ROW: Bob Mathews, Forrest McIntosh, Jim Garrison, Steve Cox. ROW 2: Rich Saxon, Hal Legg, Rod Moose, Curtiss Potter, Randy Roscamp, Sam Gates. NOT PICTURED: John Short, Hugh McEachen.



F.D. Hi-Y

LEFT, FD HI-Y—FRONT ROW: Larry Stirling, Keith Myers, Tim Daniel, Dan Huntley, Mike Maiden, Bob Bradshaw, Alan Knutson. ROW 2: Bob Hoy, Gary Benefiel, Dave Demaris, Bob Powell, Ken Hendrix, Mike Ellison, Kurt Lindberg, Van Schoessler. ROW 3: Marv Maddess, Dwelley Jones, Tim Baker, Rob Forbes, Gary Carlson, Dirk Jansen, Rick Coyle, Stan Horell, Ted Jacobs. NOT PICTURED: John Briggs, Sam Sawyer, Sam Peterson, Steve Robbins.



FD HI-Y OFFICERS—FRONT ROW: Tim Daniel. ROW 2: Marv Maddess, Dan Huntley, Rob Forbes, Bob Powell, Mike Ellison.

FD Hi-Y assisted in the following activities: school clean-up, Heart Fund drive, school bond levy, Christmas relief dinner, student government, community clean-up at Borleske and Children's Park.

Walla Walla Hi-Y

Some of WW Hi-Y's many activities included giving Thanksgiving and Easter baskets, helping with the Heart Fund Drive, passing out voting forms and planting grass in a park. WW Hi-Y was represented in the Washington State Youth Government in Pullman, Spokane and Olympia. A car wash, a bottle drive, and a frolic helped the club financially while football and baseball games with other clubs provided recreation.

WW HI-Y OFFICERS—FRONT ROW: Scott Wengreen, Larry Harding, Greg Bosini, Tom Ary, Oscar Waggoner. ROW 2: Dave Sanders, Mike Casey, Greg Pepin. NOT PICTURED: Bert Kinman.





KEY CLUB—FRONT ROW: Jim McIntosh, Dick Garner, Les Peterson, Kevin Scribner, Jim Oury, Craig Johnson, Mike Hansen, Jim Reid, Larry Brittain, Craig Noble, Val Hein, Sam Schluter, Jim Hahner, Lonny Lightfoot. **ROW 2:** Dennis Dickey, Pat Tucker, Bob Buchanan, Greg Scott, Larry Siegel, Ron Lentz, Steve Buley, Rob Scott, Dave Hults, Frank Laufer, Randy Peterman, John Dietrich, Mark Perry, Eric Johnson, Dave Powell. **ROW 3:** Kirk Bierwagen,

Gregg Garland, Ed Crudup, Steve Martin, Ray Williams, Mark Thompson, Dave Parson, Gary Brumback, Ward Sandburg, Gregg Jewel, Mike Eisele, Dave Boschker, Thach Brooks, Jerry Rea, Jerry Jones. **NOT PICTURED:** Jeff Buerstatte, Randy McDougall, Dave Copeland, Andy Bateman, Wally Blessinger, Jim Phillips, Mike Murr, Ron Harris, Jim Buchanan, Pat Eisele, Mike Land.

One of Key Club's projects was re-painting the parking lot signs. Pat Tucker, Jim Hahner, Dave Copeland, Bob Buchanan and Ray Williams helped with the painting.



Key Club undertook many service projects for Wa-Hi this year including cleaning Yellowhawk, painting stop signs on parking lot exits, distributing bond issue pamphlets, raising money for the conference standing board in the gym, sponsoring a frolic and publishing the school directory as well as a number of social activities. Officers: Jim Hahner—president, Jeff Buerstatte—vice president, Pat Tucker—secretary, Jerry Rea—treasurer, Eric Johnson—chaplain, Randy McDougall—sergeant-at-arms. Lt. Col. Reynolds, advisor.



International Relations Club



Sixteen club members attended the Model United Nations at Central Washington State College in Ellensburg.





Key Club



INTERNATIONAL RELATIONS—FRONT ROW: Chris Hunter, Bill Lake, Steve Buley, Danelle Christensen, Kim Whitney, Robin Bond, Linda Woodard, Debbie Smith, Debbie Rouse, Patty Burgess. **ROW 2:** Gretchen Leslie, Marilyn Stirling, Lynne Chamberlain, Mary Metastasio, Margie Burns, Chris Whitner, Mike Perini, Marisa Atkinson, Jan Pulfer,

Kylle Fish. **ROW 3:** Mary Schaeffer, Day Christiansen, Janet Lasater, Greg Wendler, Doug Dammarell, Dan Flathers, Ron Gawith, Brooks Hull, Tim Campbell, Larry Roberts, Kent Williams. **NOT PICTURED:** Bruce Bjerke, Nancy Branning, Greg Gifford, Connie Hartley, Carolyn Kenyon, Pat Knuth, Mary Cochran, Judy Fiedler.



International Relations Club is a group of students interested in the relations of the United States with foreign countries. Monthly meetings are held in homes where these questions are discussed with people from other countries. The group sent three delegations to the Model United Nations at Ellensburg. Dressed to represent their respective countries, the Cuban group was first runnerup while the UAR representatives received fourth runnerup.

CENTER BELOW: Annie Bella-toile was guest speaker for one of IR's meetings. Pictured are Carolyn Kenyon, Annie Bella-toile, and Larry Roberts. **RIGHT:** Greg Wendler, Robin Bond, Kylle Fish, Tim Campbell.





ATTENDANCE OFFICE: Bev Duff, Betty Hulser, Karen Moro, Mary Schaeffer, Sandra Stewart, Barbara Lott, Chris Short, Sue Wagoner.

Office



ATTENDANCE OFFICE: Carol Spanish, Connie Schuhart.

NURSE'S OFFICE: Sandra Lamb, Karen Bergman, Patty Voshall, Jody Myers, Terry York, Sandi Newburn. NOT PICTURED: Peggy Kelly.

ATTENDANCE OFFICE: Barbara Hill, Patti Russell. NOT PICTURED: Carolyn Kenyon, Chris Talbot, Mary Greenway.

Assistants

MRS. MONAHAN'S OFFICE: Mary Lee Robison, Karen Glover, Jane Frazier, Marcia Bergevin, Terri Grote. BELOW: NURSE'S OFFICE: Becky McDonald, Sue Beechinor, Peggy Smith.



COUNSELING OFFICE: Jeanie Helzer, Merlene Arland, Janice Summers, Janet Bailey. NOT PICTURED: Pam Lentz. BELOW—MRS. MONAHAN'S OFFICE: Claire Coryell, Marcia Bergevin, Cathy Boule, Kathi Svenson.





Sharie Black, Nancy Carlisle, Sue Harsted.



Irene White, Janene McCracken, Pam Talbot, Shelley Maestretti.



Jeannie Parker, Betty Young, Kathy Hanson, Sally Conaway.

NOT PICTURED: Carol Gibbs, John Cortinas, Scott Rosenkranz, Steve Reiber.

Karen Johnson, Judy Lusk, Becky Mitchell, Sharon Seel.

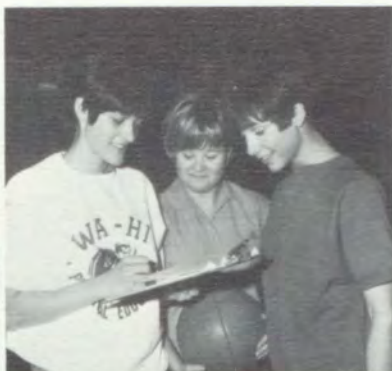

Gary Wasmiller. Jill Largent, _____, _____. Ron Mayhew, Randy McDougall, Greg Gifford, Sam Schluter.



Frank Laufer, Jack Privett, Jerry Ledford, Randy Stein.

RIGHT: Mike Murr, Ken Hendrix, Terry Kinman. BELOW: Margaret Van Beek, Sherry Hart.



Physical Education

BELOW: Nancy Branning, _____, Leslie Stockton. RIGHT: Jack Schisler, Larry Mauer, Greg Scott.





MUSIC: Sid Stecker, Connie Jordan, Verne Garvie, Randy Roscamp, Rod Moose.

ARTS & CRAFTS: Lee Hazeltine, Gayle Johnson, Cecilia Herlihy, Mr. Moser. NOT PICTURED: Mollie Murphy.

Music

Arts & Crafts



MUSIC: Denise Alexander.

Cafeteria

English



ENGLISH: Margie Rushlow, Kim Whitney, Karen Underwood, Linda Vanderpool. SEATED: Mary Robinson, Sandi Wilson.

CAFETERIA—ABOVE: John Smith, Rose Looman, Anne Brown, Lana Mason, Lynn Osborn, Jim Collins, Jerry Hauer, Rose Looman, Jenny Stillwell, Don Hauer.

Vocational



SHOP: Tom Barker, Randy Roscamp, Dave Parker, Doug Frank.

PUBLIC ADDRESS — FRONT TO BACK: Frank Hansche, Kurt Lindberg, Steve Johnson, David Wagner.



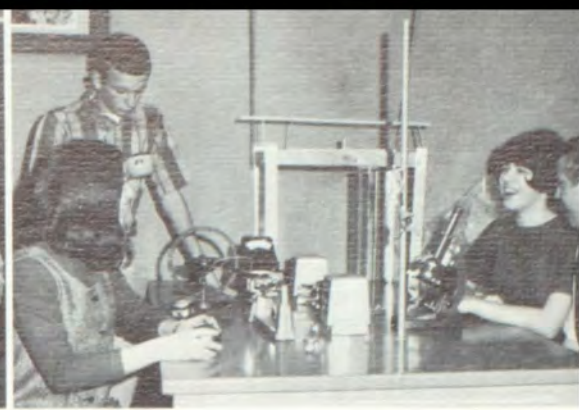

SCIENCE: Martha Calloway, Sandra Jeffs, Janet Lasater, Mike Casey, Marilee Fouts, Mike Vixie, Rita Fry, Linda James, Kim Whitney, Jeff Buerstatte, Nancy Thomas, Day Christensen. NOT PICTURED: Jerry Gaddy, Marcia Stockstad, Nancy Barton, Dave Emigh.

Science

SCIENCE: John Smith, Jim Garrison, Karen Parker.

SCIENCE: Patti Christensen, Jim Chun, Hal Legg, Dan Small. BELOW: Sherrie Parker, Connie Milam, Becky Nauss.



SCIENCE: Sharon Rittenhouse, Stuart Skidmore. NOT PICTURED: Bruce Smith, Pat Tucker.



SCIENCE: Sue Kropf, Dave Long.



Public Address

Business Education

BUSINESS EDUCATION — RIGHT: Patty Lasch, M'Lisse Perrault. BELOW: Sally Morgan, Bobbi Vollendorff, Lois Brooks, Sherry McClanahan, Debbie Thompson, Becky McDonald. NOT PICTURED: Judy Duffy, Carol Walters, Jean Reyburn, Cindy Kralman.





Donna Wood, Karen Hevener.



Roger Wageman, Linda Coleman, Dean Severson.



Stanley Smith, Greg Bossini, Ron Spohn.

Instructional Materials



INSTRUCTIONAL MATERIALS: Dennis Dawes, Steve McDirmid, Jim Voshall, Mike Kropf, Sherri McCall, Gary Mackey, Gaylord Della. RIGHT: Dennis Dawes, Tom Barker, Dave Hartzheim, Keith Carr, Dean Severson, Guy Gallo. LOWER RIGHT: Gary Garrard, Joe Bond, Rod Zuver, Larry Anderson, Dave Hartzheim. NOT PICTURED: Jean Hanson, Larry Brown, Frank Leonetti, Mark Hubbard, Barbara Dunkelburg.



Foreign Language



FOREIGN LANGUAGES: Lora Lewis, Marlee Blick, Virginia Swenson, Susan Quackenbush.

Home Economics



HOME ECONOMICS: Oman Wilcox, Judy Anderson, Peggy Carter. NOT PICTURED: Pam Coyle. MATHEMATICS—RIGHT: Rita Fry. NOT PICTURED: Dan Flathers.

Math





LIBRARY: Jim McIntosh, Cindy Harding. Debi Strahm, Sherrie Parker, Pam Sanders. Dave Hadley, Mike Buettner.

LIBRARY: Dave Wagner, Steve Board. Teresa Downing, Susan Knight.



LIBRARY: Mikki Barker, Carolyn Childers. Linda Spencer, Marlee Blick, Karen Bergman.

LIBRARY: Connie Weidemann, Sandra Wroe, Sharon Sams. Donna Smith, Dave Cockran.

Library

History



HISTORY: Kathy Onstot, Sue Kinsinger. Virginia Korfhage, Gary Wasemiller. NOT PICTURED: Candy Fine, Wendy Smith, Becky Hughes, Jan Pulfer, Gail Schneidmiller.



Spring



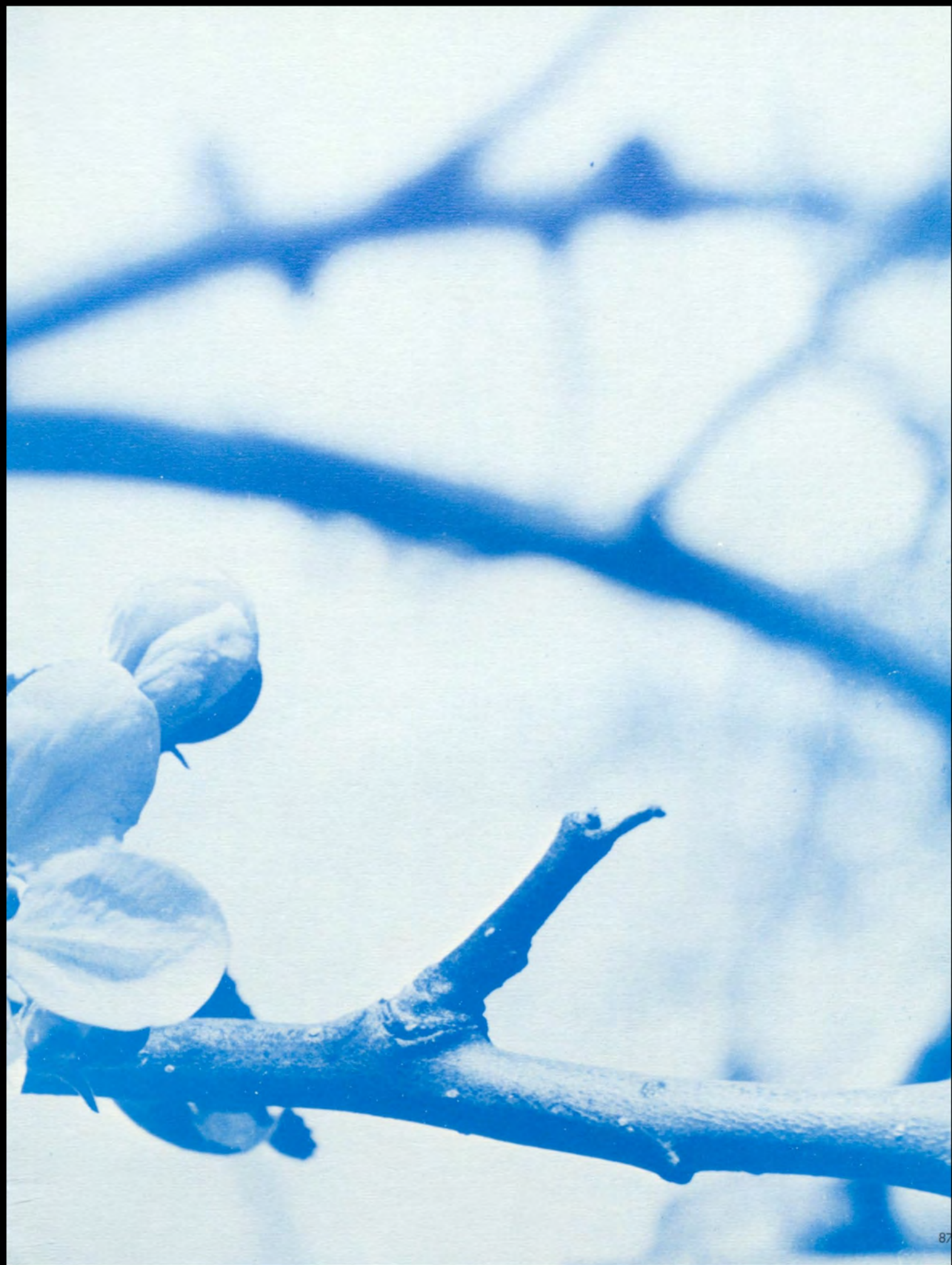

THE 6 (top to bot-
tom):

Bill Hector, ROTC;
Carol Gibbs, PE
Assistant; Rodney
Moose, Band; Linda
Woodard, Orchestra;
Steve Johnson,
Royal Blue; Kathy
Hanson, Crest;
Steve Buley, Legis-
lative Assembly;
Nancy Barton, FHA;
Dan Hess, Tennis;
Sue Harstad, Dance
Team; Greg Scott,
Wrestling; Claire
Coryell, Majorettes;
Jim Hahner, Key
Club; Marilyn
Sterling, Flag
Swingers; Jim
Garrison, Cheer-
leader; Leslie
Stockton, Girls'
Sports; Eric
Johnson, NHS;
Chris Whitner, IR.

THE 8 (top half
clockwise; lower
half counter
clockwise):

David Jacobs,
Sophomore Band;
Jeanie Helzer,
Sponsors; Berton
Kinman, ROTC Lt.
Col.; Pam Talbot,
Pep Club; Melvin
Hickman, Quill &
Scroll; Bob Doctor,
Boys' Rifle Team;
Tim Campbell,
Track; Tom
McOmber, Football;
Jerry Rea, Cross
Country; Larry
Siegel, ASB
President; Sandra
Kibler, Girls' Rifle
Team; Scott
Brotherton, Base-
ball; Dale Fuller,
Drill Team; Wray
Chase, Cheerleader;
Steven Cross, Choir;
Lynne Chamberlain,
Girls' League; Gary
Wasemiller, Boys'
PE Assistant; Mike
Maiden, Journal;
Bill Fleenor, Golf;
Jerry Jones,
Basketball; Joe
Small, FFA; Jeff
Buerstatte,
Lettermen; Jay
Hereford, Traffic
Court; Bob
Buchanan, Boys'
Federation; Shirley
Quaresma, DE;
Forrest McIntosh,
Equites Hi-Y; Ken
Hendrix, FD Hi-Y;
Leon Gibb, Dance
Band; Dick Simon,
Student Court; Jim
Cannon, Rifle Team
Commander; Penny
Hallmark,
Thespians; Dave
Sanders, WW Hi-Y.

Roberge Photo







DENISE ALEXANDER

RONALD W. ALEXANDER

WAYNE S. ALEXANDER

JUDITH C. ALMON



FIRST SEMESTER SENIOR CLASS OFFICERS: Randy McDougall, president; Janet Lasater, treasurer; Patty Russell, girls' league representative; Tom McOmber, vice president; Marcia Stockstad, secretary; Jerry Jones, boys' federation representative.



VICKI K. ANDERSON



MICHAEL DUANE ALT
ESTHER ANNA ANDERSON
JUDY M. ANDERSON

LINDA L. ANDERSON
MARLOW E. ANDERSON
ROBERT ERIC ANDERSON



ELIZABETH RENE APPLING
MARK STEVEN ARLAND



MERLENE J. ARLAND
TOM ARY

FRANKIE LORRAINE ARMSTRONG
ALAN H. ASHMORE

FLOYD T. ARTHURS
SANDRA K. AUGUSTINE

Seniors

SECOND SEMESTER SENIOR CLASS OFFICERS: Randy McDougall, president; Carol Spanish, secretary; Tom McOmber, boys' fed-

eration representative; Jane Frazier, treasurer; Bob Powell, vice president; Carol Gibbs, girls' league representative.



MARTHA M. BACON





ROGER D. BACON



HELENE M. BAHNEMAN



JANET E. BAILEY



ROBERT C. BAKER



ROBERTA LOUISE BARDSLEY

THOMAS WAYNE BARKER

JEFFERY R. BARNETT

EDWARD BRUCE BARTLETT





NANCY KAY BARTON



ROBERT J. BATEMAN



MARY JO BECK
MARCIA LYNNE BERGEVIN



BARBARA J. BEITO
BRUCE T. BJERKE



STEVE BAUMGARDNER
CHARLES MICHAEL BELL
LOIS MARLEE BLICK



RICHARD L. BEATTY
ANNIE L. BELLETOILE
PATTY DORANN BLACKLAW

SHARIE LEE BLACK



ROBIN LEIGH BOND



CATHY ANN BOULE



ELAINE F. BOWERMAN



ROLENE BOYD
HELEN S. BREWER

CHARLES EDWARD BRANNAN
EDWIN CHARLES BRISTOL



NANCY ANN BRANNING

GREGORY CHARLES BOWERS
DOUGLAS L. BRASHEAR

MICHAEL LLOYD BROUGH
ROBERT CHARLES BUCHANAN



TERESA S. BROCK
LARRY BROWN

DONALD GREGORY BROOKS
ROBERT A. BRUCE

SCOTT BROTHERTON
MERRIDEE C. BRUNSON



JEFF J. BUERSTATTE

STEPHAN LINN BULEY

ROXANN M. BURLEY

DIANA ROSE BURNETTE

BERYL MARGARET BURNS
MARY F. CAMPBELL

ROY BUTTICE
TIMOTHY A. CAMPBELL

DAVID ALAN BYNUM
JAMES C. CANNON

JEFF H. CALLOW
NANCY M. CARLISLE





KEITH D. CARR



MICHAEL C. CASEY



LYNNE ADAIRE CHAMBERLAIN



CAROLYN MARY CHILDERS



One of the many projects of the year was giving money to needy families at Christmas. Larry Siegel was one of many to donate to the "money tree."



DANELLE CHRISTENSEN
DAY EMIL CHRISTENSEN

BARBARA JEAN CLEMENTS

SALLY RAE CONAWAY

DAVID L. COPELAND

U. FRANKLIN CORKRUM





DEBBIE CORNELL



IRMA CORONADO



CAROL A. CORRIN



CLAIRE A. CORYELL
RICHARD A. COYLE
LEONA M. CUNNINGTON

RICK L. COURSON
ELIZABETH J. CRIBB

CINDY ANNE COYLE
SUSAN DELORES CRISS

DARYL V. COYLE
STEVEN P. CROSS

SAMUEL ROBERT CURCIO

TIM DANIEL

RACHEL ESTELA DAVILA





LUANA LEE DAVIS
CAROLYN S. DeGON

LORA JEAN DeLANE



DOUGLAS E. GRIMES
CHARLOTTE IRENE DeVANEY

DENNIS K. DICKEY



VICKI L. DONLEY
DIANE DOWNING

NANCY MARIE DOYLE



DOREEN DRAEGER
MARILYN PIERCE DRIFTMEYER

DAVID GUY DRUMHELLER





BEVERLIE J. DUFF
JUDITH ANN DUFFY



BRIDGET DUNKELBURG
JANET MARY DWYER



ROBERT ALFRED ECCLES
DAVID MARK EMIGH



ELAINE MARIE FANSHIER
JOSEPH D. FAUSTI

ROYAL N. FETTER



BARBARA L. DUNKELBURG



NANCY JO DYE



RICHARD ENG





CANDICE M. FINE

GARY DEAN FISH

KYLLE G. FISH

CAROLINE LEE FLEIGER
JANE LOUISE FRAZIER

DEAN J. FONDAHN
CRAIG R. FRENCH

KEN K. FONG
RITA R. FRY

JUDITH S. FULLER

JERRY C. GADDY



DANIEL E. FLATHERS
DOUGLAS ALAN FRANK
DALE RUSSELL FULLER JR.
GUY S. GALLO



SANFORD E. GATES



JAMES EDWARD GARRISON
CAROL DIANE GIBBS



DONNA LYNNE GIES



KAREN E. GLOVER
CHRIS E. GOODWIN



CAROL SUE GANZMAN
MARLES JEAN GEIST
GREGORY BRYCE GIFFORD
JOHN PETER GOETZ

GARY L. GARRARD
LEON R. GIBB
CHRISTINA A. GLEN
BEVERLY J. GOODMAN



BRENT HENRY GORHAM
MARY ANN GREENWAY



SHARON KAY GRADWOHL
RICHARD E. GREER



BARBARA GUISINGER

MARSHA LYNN GREEN

TERESA ANNE GROTE
JAMES KENNETH HAHNER



SUZANNE B. HAMBURG



DENNIS R. HAER
PEGGY LOUISE HALL

BRENDA GAYLE HAGEDORN
PENNY LYNN HALLMARK



JOY LYNN HANKLA

FRANK C. HANSCHÉ III

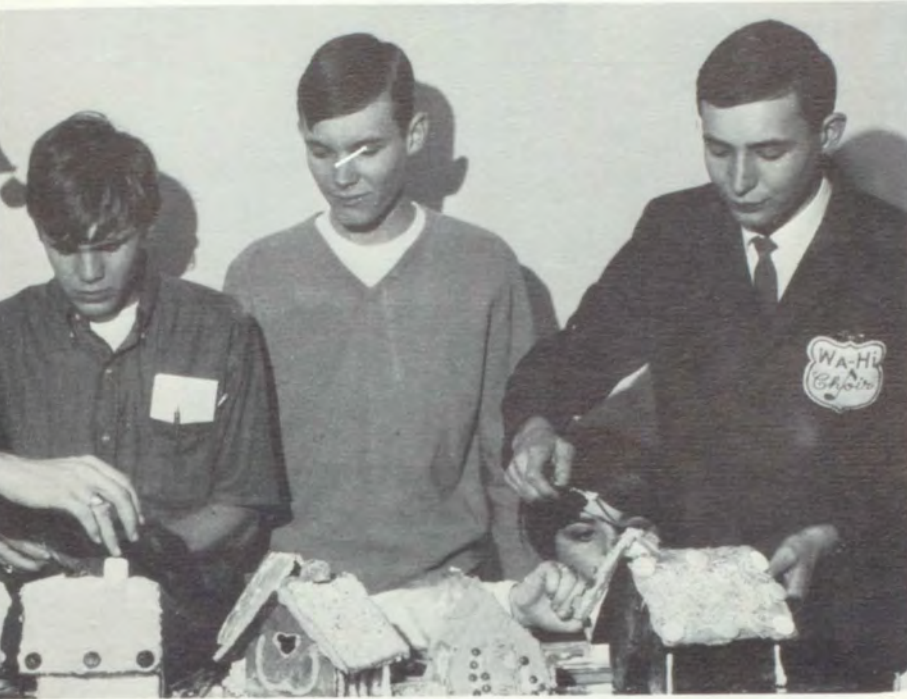

Byron Johnson, Jerry Monk, Steve Richardson, Marcia Bergevin, and Dave Stimmel put the finishing touches on their Gingerbread Houses.



KATHRYN LOUISE HANSON

MARK HELLSTROM

MIKE R. HARDING

GLEN E. HANSENS
BURL B. HANSON
JEAN M. HANSON
SUSAN YVONNE HARSTAD



CONNIE S. HARTLEY
MARY ELIZABETH HARTZHEIM
GEORGIA ANN HAVENS

LINDA R. HARTWELL
CINDY HASTINGS
MARILYNNE KAYE HAWES



RICKEY W. HARTWIG
JERRY GORDAN HAUER
KENNETH J. HAWLEY

TOM HAYS

WAYNE E. HAYS

LORALEE A. HAZELTINE

CHRISTINE DIANE HEALY





WILLIAM BEN HECTOR
KATHRYN JUANITA HENDERSON
KENNY W. HENDRIX

EUGENIA ELAINE HELZER
ANNETTE L. HENDRICKSON
JAY WAYNE HEREFORD

DENICE LYNN HENDERSON
CYNTHIA CAROLYN HENDRICKSON
CECELIA A. HERLIHY

DANIEL J. HESS

MELVIN L. HICKMAN

BARBARA ELLEN HILL





STEVEN KIRK HILLIS
KENNETH L. HOBBS
LYNN ALAN HOGGAN

JEFF HUNTER



TERRY ALAN HOERNER
CHRISTINE HOGENSON



CARL B. HOLLEY
STANLEY J. HORRELL



CORLINE KAY HOZAN
BETTY LOU HULSER



DANIEL LAWRENCE HUNTLEY II

JOAN LORAIN HUWE

THEODORE L. JACOBS





DIRK ALLEN JANSEN

DAVID A. JAQUISH

SANDRA RENEE JEFFS

DOUGLAS H. JEWETT

GAYLE L. JOHNSON
LORRAINE F. JOHNSON

BYRON BERT JOHNSON
ERIC STUART JOHNSON

J. STEPHEN JOHNSON
KAREN L. JOHNSON

MICHAEL LEE JOHNSON
GERALD E. JONES JR.





GLENN JONES
JACK L. KELLY

JAMES W. JONES
DOUGLAS H. KENNEDY

CHRISTINE LOUISE JOY
KAREN J. KENNEDY

KATHRYN JO JURGENSEN
CAROLYN KENYON



MICHAEL JAMES KEOWN
SUSAN J. KINSINGER

SANDRA KAY KIBLER
STEVE M. KINTER

BERTON K. KINMAN
LINDA LOU KIRBY

TERRY LEE KINMAN
RONALD C. KIRKPATRICK



BEVERLY ARLENE KLUEHE
ALANA SUE KROPF

SUE ANN KNIGHT
WILLIAM TEAGUE LAKE

PATRICK ALAN KNUTH
DANIEL JAMES LANDAU

VIRGINIA KORFHAGE
JILL A. LARGENT



Tom Barker demonstrates arc welding to Glenn Jones and Randy Roscamp.



JOHN W. LARGENT



JANET LYNN LASATER



PATRICIA ANN LASCH



ROBERT G. LEDFORD
JODIE LEONE



WILLIAM HAROLD LEGG
FRANK J. LEONETTI



JOHN STEVEN LENDACKY
DANA C. LeVALLEY



FRANK L. LAUFER
LES E. LAURSEN
PAMELA RAY LENTZ
LORA LEE LEWIS



LERI M. LOISEAU

DAVID W. LONG



NANCY LINKER
PERRY LOWELL
PATTI LYNN MACE
MICHAEL FRED MAIDEN

STEPHEN R. LLOID
JUDY E. LUSK
MARVIN L. MADDESS
GERALD WAYNE MANNING

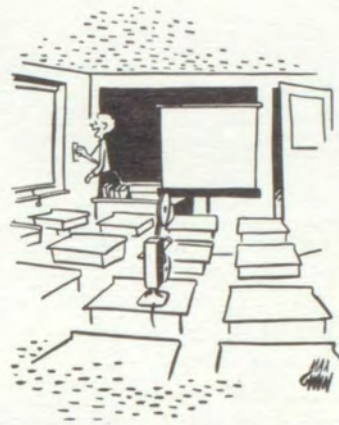

"Students, I must congratulate you on sitting so quietly through the film today."



VIRGINIA A. MARKS

MANUEL MENDOZA



TERRY WADE MARTIN

DOUGLAS K. MASON

JUDY ANN MASON

ROBERT J. MATHEWS



PATRICK B. MAYBERRY
SHARON McCAW

RONALD G. MAYHEW
SHERRY A. McCLANAHAN

KURT MAYLENDER
FRANK P. McCLEDDY

DAVID WAYNE McBRIDE
ELIZABETH ANN McCLURE

JANENE KAY McCracken

STEPHEN A. McDIRMID

PAMELA J. McDONALD

REBECCA SUE McDONALD





RANDALL JAMES McDOUGALL



PEGGY ANN McDOWELL



HUGH DOUGLAS McEACHEN



REBECCA L. McFALL



PATRICK McFARLEY
DENNIS R. MEINERS



FORREST EUGENE McINTOSH
JULIA LENORE MEYER



THOMAS R. McOMBER
MICHAEL JAY MIKESELL



TAUNA UDINE McQUARY
MICHAEL DEAN MINKLER

JANET LENORE MITCHELL



JENICE L. MITCHELL



JUDY MITCHELL



LARRY A. MITCHELL





RICHARD S. MONTGOMERY



JERRY L. MONK
RODNEY MOOSE
KAREN MORO
MOLLIE ANNE MURPHY

DIANA MONTGOMERY
SALLY JEAN MORGAN
GAYLE L. MORROW
REBECCA LYNNE MURPHY

GREG C. MORK
MARILYN M. MUNNS
DEBORAH I. MYERS



JODY KAY MYERS



JOHN DUANE MYERS



HOLLY I. MYRICK



THOMAS L. NASH
NANCY MARY NEHER
JAMES THOMAS NELSON II



Mr. and Mrs. Ronald Feinberg, professional actors, performed for senior English classes excerpts from Shakespeare's plays as seen in this scene from HAMLET.

SANDRA ALENE NEWBURN

PAUL MARTIN NICOLES

KEN NORDSTROM

DIANA OLSEN





JACK H. OSWALD

JAMES BRADEN OVERMAN

LASKA ANN OWEN



DAVID CLIFTON PARKER
LINDA SUE PARROTT
PATRICK MICHAEL PAUL



GAYLE DEE PASSMORE
STEPHEN ROY PAUL

CATHERINE L. PATTERSON
JAMES WARREN PAYTON JR.



BEVERLY K. OSBORN
JEANNE MARIE PAIETTA
MARY JANE PAIETTA
JAMES T. PARMELEE





DONNA L. PENLAND



GREGORY RALSTON PEPIN



NANCY A. PEPPINGER



MICHAEL BRUCE PERINI



JAMES PERSON
DANIEL S. PIERCE

M'LISSE ANNETTE PERRAULT
CINDY KAY PETERSON

JACK PERRY
MARY LYNN PETERSON

JAMES PERSON
DANIEL S. PIERCE

JOSEPH O. PETERSEN
ANGELO L. PISANI





ROBERT JAMES PLATH
ROBERT R. POWELL

STEVE C. PLUCKER
GAYE ELAINE PREST

CURTISS G. POTTER
JACK D. PRIVETT

MARILYN KAY POTTER
JANET LOUISE PULFER



Hal Legg, Mike Thrasher, and Marlee Blick study in the reading lab.



GERALD LEIGH REA

STEVEN WAYNE REIBER

STEVEN A. RICHARDSON

SHIRLEY JEAN QUARESMA
DENNIS C. REA

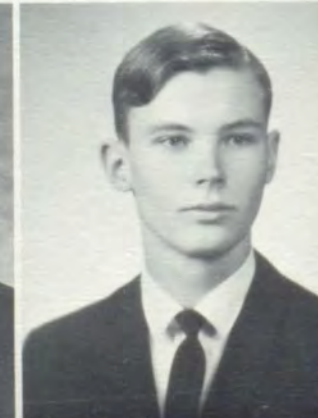
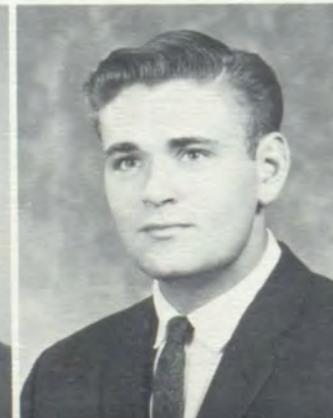



MARY ANN RINKER
LARRY D. ROBERTS



TERRY L. RICHARDSON
CAROL ROBERTS

VALERIE RIETZ
DONALD E. ROBERTS



MIRO ROSKA

RANDY H. ROGERS

RANDALL S. ROSCAMP

SCOTT P. ROSENKRANZ

GARY W. ROTH

PATRICIA LYNNE ROTHWELL



GARY DUANE RITTENHOUSE
MARY LEE ROBISON
ALEXANDER ROSKA
DENISE MARIE ROWSE



Dave Sanders is measured for his cap and gown.



JO ANN MARIE RUNYAN
PATRICIA J. RUSSELL
RICHARD DON RUSSELL
ROBERT MICHAEL RUSSELL



PAMELA LEE SANDERS



MARY DEE SCHENK
ROBERT ALLEN SCHMALTZ
SHARON K. SEEL

TERRI L. RUSSO
RICHARD C. SAXON

SHARON JOANNE SAMS
MARY L. SCHAEFFER

DAVID W. SANDERS
STEVEN A. SCHAUB



JACK ALAN SCHISLER
GAIL KAREN SCHNEIDMILLER

SAM O. SCHLUTER
CONSTANCE M. SCHUHART



GREG T. SCOTT





LYDIA JANE SEIBOLD

THOMAS L. SEINER

DEAN A. SEVERSON

ROBERT E. SHAFFER

GARY LEE SHARPE

RONALD E. SHAVLIK

RODNEY SCRUGGS

CHRISTINE LOUISE SHORT



LARRY B. SIEGEL

MICHAEL L. SILVA

RICHARD D. SIMON

JUDY LEORA SINE

STUART CHARLES SKIDMORE

GARI SCOT SLATER

STEVEN J. SLAWSON

DANIEL EDWARD SMALL





JOE A. SMALL



CHRISTINE KAY SMITH



DEBORAH JEAN SMITH

FRANK EMIL SMITH

PEGGY ANN SMITH

TIMOTHY JOHN SNELL

CAROL J. SPANISH



RONALD R. SPOHN



CAROLYN STADING



SIDNEY WARREN STECKER



S. RANDALL STEIN

PAMELA JEAN STEPHEN

MARILYN E. STERLING

DAVID E. STIMMEL





MICHAEL RAYMOND STRAUSS



MARCIA GAIL STOCKSTAD
JANICE KAY SUMMERS

LESLIE LORRAINE STOCKTON
KATHY ANN SVENSON



PAMELA JO TALBOT
DEBERAH JANE THOMPSON

CHERYL KAY TAYLOR
ROBERT C. THOMPSON

BRUCE L. THOMPSON
ROXANNE THORNE



GREGORY N. STIRN
TOMMIE RAE SUMERLIN
RON A. SWENSON
CHRISTIE MARIE TALBOT

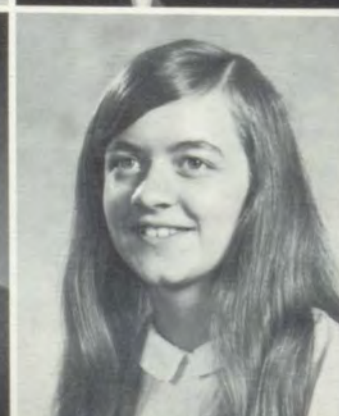

MICHAEL HOWARD THRASHER
LINDA LEE VANDERPOOL

RICHARD TOMLINSON
JANICE IRENE VAN WYK

JOHN T. TUCKER
BRUCE A. VAN ZANDT



JAMES PETER VINTI
OSCAR W. WAGGONER

MICHAEL E. VIXIE
SUZANNE MARIE WAGONER



PATRICK JAMES TUCKER
ANNE VICKERS
JAMES A. VOSHALL
PATRICIA M. VOSHALL



MIKE WALLACE
STEVEN DEE WARREN

CAROL J. WALTERS
GARY R. WASEMILLER

CARLENE L. WAMSHER
PHILIP C. WASSER

WILLIAM C. WARNER
SUSAN RAE WEITZ

SCOTT V. WENGREEN
IRENE VIRGINIA WHITE

COLEEN E. WETMORE
SARALYN KAYE WHITEHEAD

In Memorium
BILL SWENSON
Class of 1968

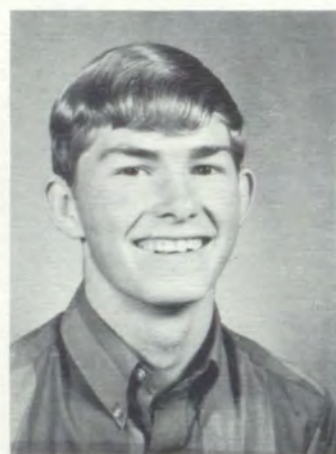

CHRISTINE CAVERHILL WHITNER KIM GARDNER WHITNEY





JOHN EDWARD WILLIAMS
NANCY EILEEN WILSON

KATHLEEN J. WILLIAMS
PAUL R. WILSON

STEVEN CHARLES WOIBLET
SANDY J. WROE

E. ELAINE WILCOX
KENT E. WILLIAMS
MARY E. WITHEROW

BRUCE GLEN WILLIAMS
RICKY E. WILLIAMS
STEVE M. WODTLI



DONALD S. WOOD

FRANCES WOODARD

LINDA WOODARD





LONI GAY WYRICK
TERRY R. YORK



Annie Belletoile, exchange student from France, reads the plaque at the base of the flag pole.

LOIS A. ZIMMERLY

CHARLES H. ZOHNER





JOE BOND



LOIS V. BROOKS



LINDA BROWN



In Memorium

JIM OLIVER

Class of 1968



LEILA CHIPMAN
MICHAEL RONALD DENNIS



RANDY DEAN PIERCE

NOT PICTURED:
 LARRY DAVID ANDERSON
 KARL E. BANKS
 DON BATES
 LINDA BENA
 JOSEPH EMERY BENEDICT
 PEGGY CARTER
 CRAIG CARVER
 DAVID H. COCHRAN
 JOHN G. CORTINAS
 CHRISTINE COWAN
 JERRY MICHAEL DAVIS
 GAYLORD DELLA
 MICHAEL DAVID EDWARDS
 MARY JANE ENGLERTH
 MANUEL FUENTES
 DAN FURROW
 HALLIE GILLIS
 MIKE GLASS
 JIM GOUGE
 WANDA GRIFFEN
 CINDY LOU HARDING
 KENT HAYES
 KAREN E. HEVENER
 KAREN HORN
 DAVID E. HULSE
 DOUGLAS L. HUMPHREY

MAX JOHNSON
 KEN JORDAN
 DON JORGENSON
 LARRY E. MAUER
 THOMAS MAXWELL
 TOM McCLANAHAN
 BILL McGOUGH
 TONY MELE
 ANITA MOORE
 STEVEN D. PARSON
 PATTI PEPPINGER
 WILLIAM H. RHOADES
 DAVID ROBBINS
 NANCY SCHULTZ
 BOB SHELL
 TERRY W. SMELCER
 DENNIS SMITH
 JOHN M. SMITH
 MARIE STRAMPHER
 DAVID L. STREETER
 SANDRA LEE SWEENEY
 STARR SHERMAN TENNENT
 JOYCETTE THOMAS
 RICK TYSOR
 DON WALKER
 EUGENE WALKER
 KAREN WEBB



FIRST SEMESTER JUNIOR CLASS OFFICERS: Mike Murr, president; Kathy Rodda, treasurer; Debbie Pringle, secretary; Terri Lauderbach, Girls' League representative; Steve Martin, Boys' Federation representative. NOT PICTURED: Gary Brumback, vice president.



Christy Abraham	Mike Adams	Rick Alexander	Tom Angotti	Georgia Ankeny
Lee Abbott				Russell Antes
Dan Appling				Dave Arland
Joe Aronson				
Marisa Atkinson	Tim Baker	Caron Ballard	Don Bancroft	Cindy Bannister
Kathy Bailey				Mikki Barker
Steve Aycock				Carol Barnes
Pat Barkley				Andy Bateman
Al Basil	Tom Baumgardner	Steve Beachman	Eleanor Beard	Donna Bodine
Cynthia Bates				Sheryl Beck
Sheryl Bates				





Dorothy Bender
Sue Beechinor
Wally Blessinger
Don Boen
Dave Boldman
Mindy Bollinger

Gary Benefiel

June Benzel

Karen Bergman

Mary Billow
Craig Blanchard
Steve Board
Don Bogle
Greg Bossini

Frank Brannan
Vicki Brewer
John Briggs

Rhonda Boolen

Lowden Borgens

Virginia Borland

Dave Boschker
Sue Bradford
Bob Bradshaw
Mike Breiner
Leslie Brown
Kathy Brown

David Brooks

Jeannie Brower

Ann Brown



SECOND SEMESTER JUNIOR CLASS OFFICERS: Steve Martin, vice president; Marcia Follett, secretary; Karen Rodda, treasurer; Kathy Rodda, Girls' League representative; Ray Williams, president. NOT PICTURED: Ward Sandburg, Boys' Federation representative.





Mr. McCorkle shows Marty Johnson and the Introductory Science class how the range finder operates. Betty Fairley and Delia Hernandez await their turn.

Dave Carlile
Peggy Carter

Gary Carlson
David Case

Jerry Carman
Pam Casey



Gary Brumback
Bruce Bump
Richard Busch
Martha Callaway
Steve Campbell

Sandra Buckland
Patty Burgess
Dave Buttice
Steve Campanelli
Cindy Cantrell

Charlene Buckley
Lynette Burnette
Donene Byrd
Craig Campbell
Vivian Cardenas

Rosie Cassiday

Carol Cast

Wray Chase



Lynn Cheatham
David Cobb
Carolyn Conradt
Greg Cook
Sheryl Cope
Janice Cottrill

Patty Christensen
Mary Cochran
Jeanne Converse
Guy Cook
Jim Corwin
Chris Cox



Brian Christiano
Sara Coe

Jim Chun
Richard Collins

David Clendaniel
Janice Combs

Gayle Clute
Bob Conklin

Mr. Boschker inspects Dave Buttice's work in the Architectural Drawing class. In the background is Jim Corwin.



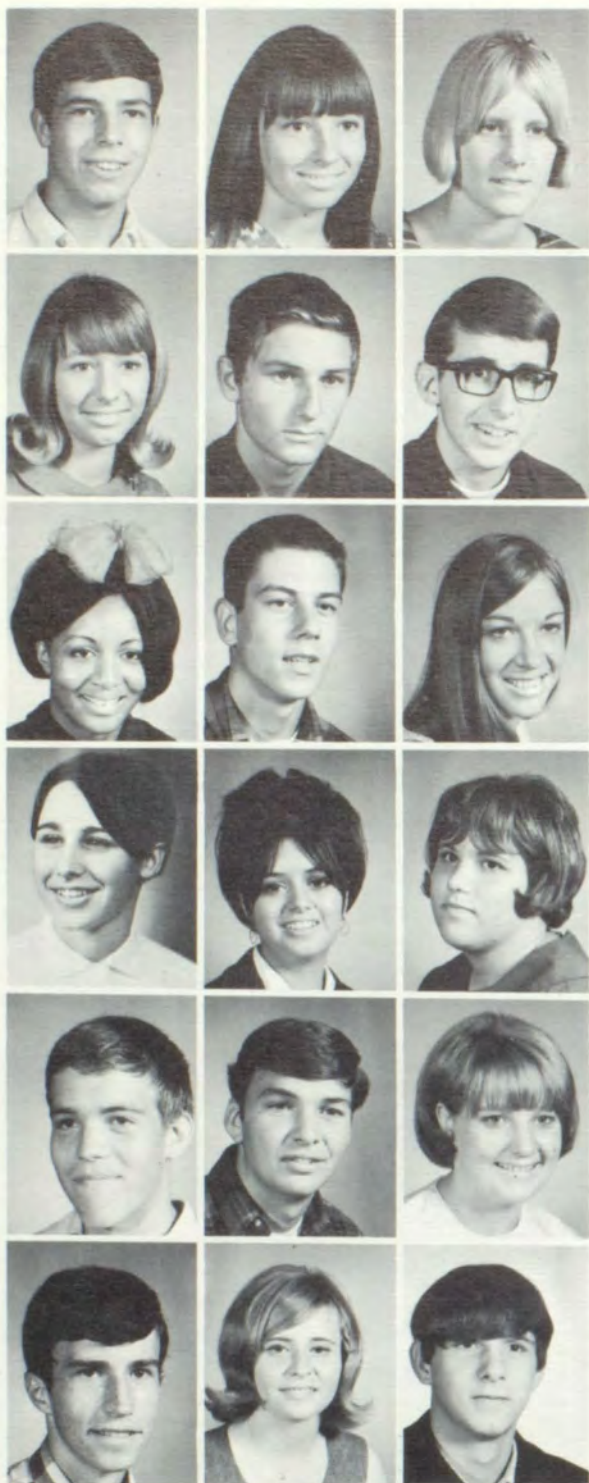

Steve Cox
 Susan Craddock
 Cynthia Crudup
 Diane Cundiff
 Doug Dammerell
 Jim Davison

Pam Coyle
 Ray Crawford
 Kim Crumpacker
 Bonnie Czyhold
 Allen Davin
 Renee DeVaney

Judy Craddock
 Jake Craig
 Linda Cummins
 Dianna Dahl
 Odessia Davis
 Dennis Dawes

Dave Demaris
 John Dietrich
 Teresa Downing
 Christy Dunkelburg
 Merridy Edington
 Paul Eagon

Paul Deminev
 Donna Dodds
 Laurie Drumheller
 Ted Durham
 Dennis Eide
 Mary Eichorn

Deanne DeWitt
 Aletha Dolan
 Mary Duff
 Molly Eddy
 Mike Eisele
 Lucretia Elders



Dennis Elkin
Grace Evers
Betty Fairley
Susan Fisher
Bill Fleenor
Marilee Fouts

Mike Ellison
Lanetta Ewing
Greg Farrens
Mike Fitzsimmons
Marcia Follett
Joe France

Linda Engen
Dale FaGalde
Judy Fiedler
Karen Flanagan
Rob Forbes
Virgil Frazier

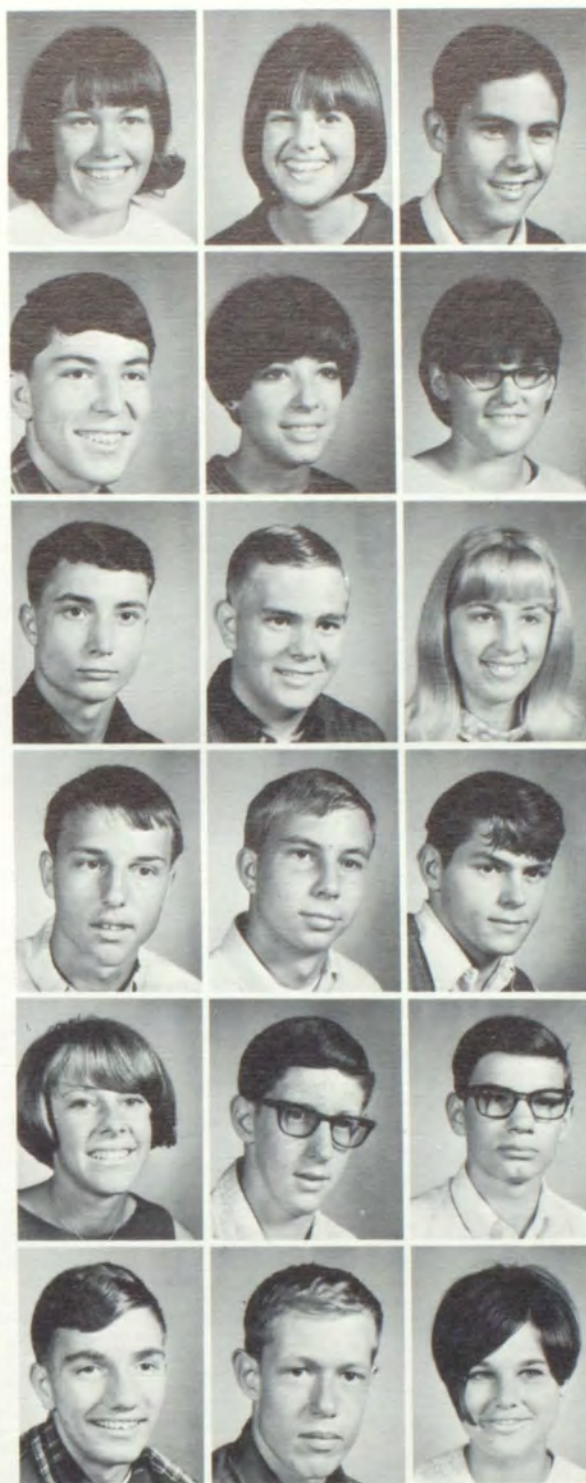
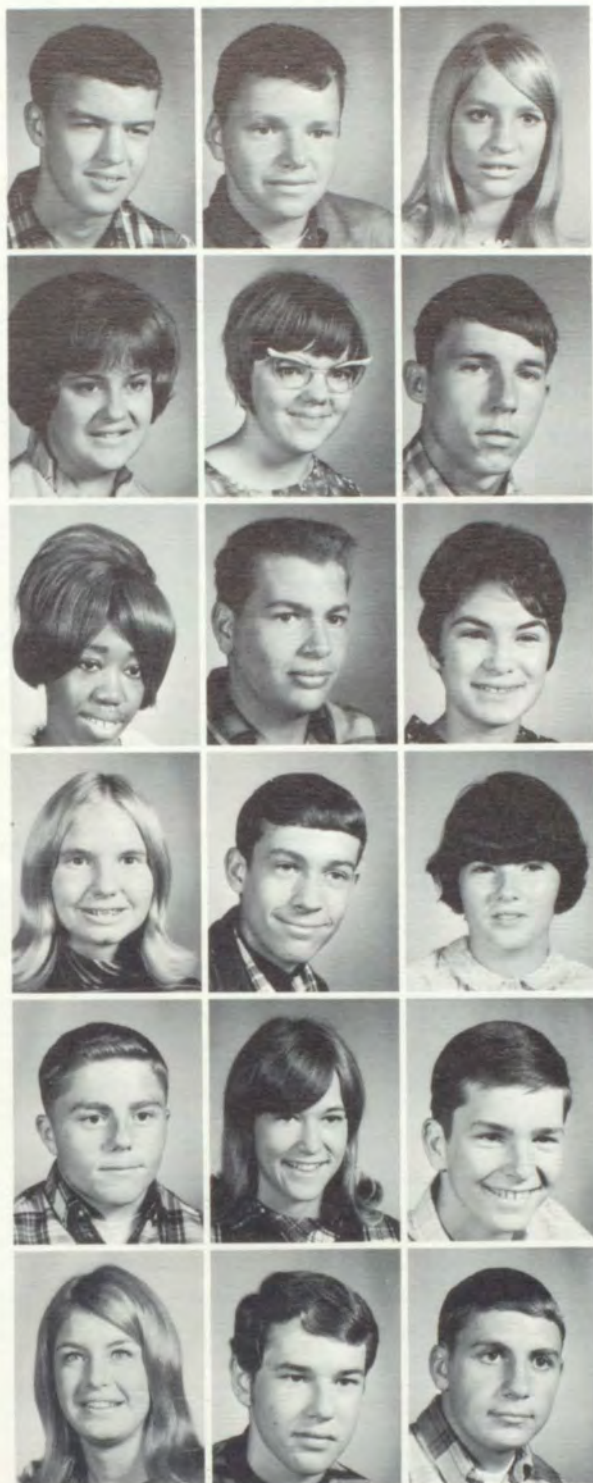

Colleen Freeman
Dan Fry
Dan Furgason
Sam Garmire
Carrie Garrison
Stan Gilman

Susan Freepons
Judy Fuge
Dennis Gabrielson
Dick Garner
Ron Gawith
Dave Gladfelter

Gordon Froese
Sandi Fuller
Georgia Ganzman
Tony Garner
Mike Gilkison
Heidi Glockhamer



Wally Goade
Robert Goolsbey
Judy Grassi
Kay Jean Green



Tom Greethurst
Terry Gregerson
Dennis Groom
Mark Grudzinski



Dan Hagedorn
Ron Hagedorn
Jarome Hagen
Kathy Haley



Deb Hansen
Mike Hanson
Ken Harding
Larry Harding



Pat Harding
Dave Harmon
Ellen Harper
Brian Harrigan
Ron Harris



Sherry Hart
Bess Harter
Dave Hartzheim
Don Hauer
Kathie Hawman
Peggy Hayden



Mike Hays
Cathy Heacock
Rocky Heath
Val Hein
John Hellstrom
Dee Hermanns





Miss Wirth's physical education class observes the proper procedure for a hand stand.

Willie Hernandez
Bill Herndon
Linda Hickman
Sue Hickman



Clark Hicks
Judy Higginbotham
Bill Hill
Denny Hill



Larry Hill
Sandy Hill
Bobby Hodge
Greg Hoffman



Rebecca Holm
Mike Hope
Pat Hopkins
Bob Hoy



Mark Hubbard
Becky Hughes
Brooks Hull
Ron Hults
Ruth Hunt



Chris Hunter
Pamela Hurst
Kevin Husted
Linda James
Larry Jantz
Catherine Jeffs



Leonard Jensen
Scott Jensen
Steve John
Bill Johnson
Craig Johnson
Linda Johnson



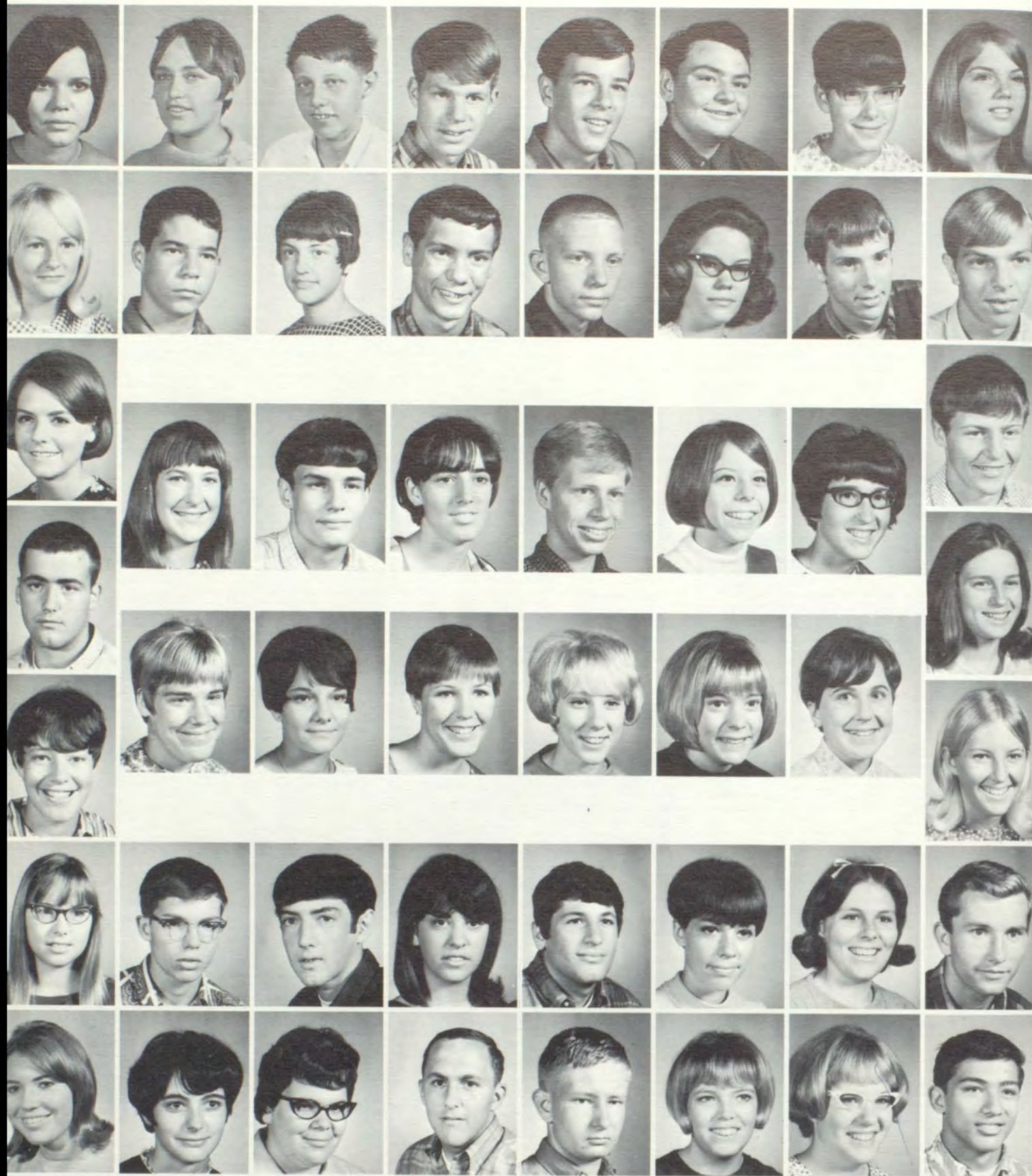

Carol Lauzon
Linda Lillevod

Loren Lawson
Diane Lind

Jim Lavadour
Lucy Linker

Karen Lepiane
Gregg Loney

John Leonetti
Jim Long

Kathy Leslie
Karen Long

Gretchen Leslie
Delores MacDonald

Lon Lightfoot
Barry Macario



ROW 2
 Jenny Kellar
 Jerry Kelly
 Peggy Kelly
 Steve Kelty
 Merwin Kentch
 Pam Kilgore
 John King
 Joe Kinney
 Lewis Martuscelli

FAR LEFT: Sue Johnson, Connie Jordan, Peter Jovanovic, Mark Jungmann, Fred Jurgensen, Dave Karl, Jovonna Kegley, Judy Keith.

ABOVE: Shelley Maestretti, John Malandra, Dave March, Julia Margeson, Mary Marks, Sandra Martin, Steve Martin, Sandra Martinez.



ROW 3
 Jeanine Kinsfather
 Barbara Kirkpatrick
 Vern Klein
 Jean Klopper
 Dennis Knapp
 Carolyn Knowles
 Nancy Knowles
 Rich Knuth
 Vicki Matlock



ROW 4
 Mike Kropf
 Rebecca Korfhage
 Cindi Kralman
 Janna Kress
 Diana Krzycki
 Judy Lamb
 Georgian Laminack
 Virginia Loveless
 Gary McConnell



ROW 5
 Terri Lauterbach
 Colleen Lanhier
 Jim McIntosh



Lannie McMurray
 Fran Mikkelsen



Scott Mattern
 Mary Lynn McDonald
 Tom McGee
 Guy Meiners
 Susan Miller



Tim Maycumber
 Penny McDonald
 Regina McKay
 John Messinger
 Judy Misander



Donna Maycumber
 Scott Mohrland
 Don McKenzie
 Mary Metastasio
 Becky Mitchell



Joanne Mayers
 Steve McEwen
 Laura McLaughlin
 Art Meyer
 John Modine



Ron McCauley
 Kevin McFarley
 Sherri McMann
 Yvonne Myer
 Susan Moeller

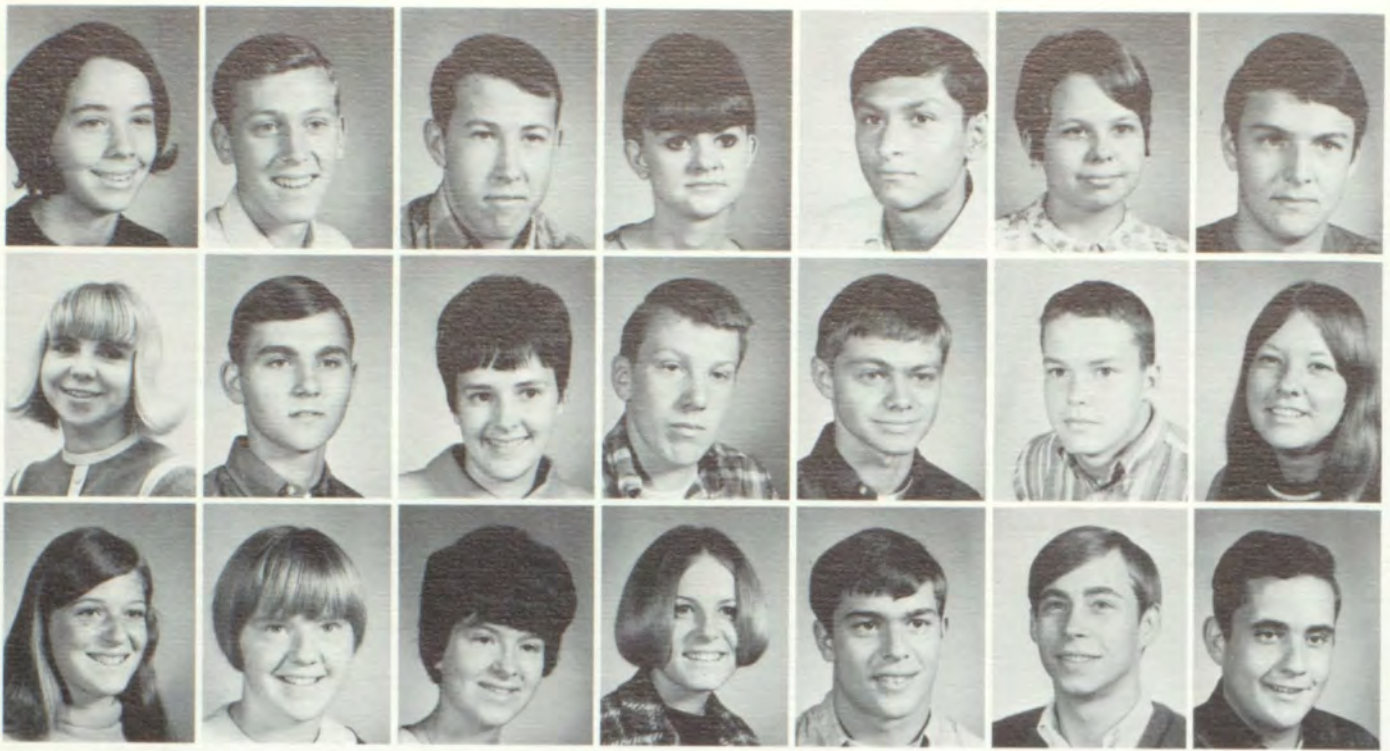

Mary Monahan
 Carolie Morford
 Helen Myrick

Steve Montgomery
 Rick Moss
 Nancy Newman

John Moore
 Barb Mullikin
 Susan Nichols

Anita Moore
 Dennis Munger
 Linda Nixon

Arnold Moreno
 Clifford Munroe
 Craig Noble

Nancy Morris
 Mike Murr
 Kirk Nordstrom

Frank Morrisette
 Janis Myrick
 Jim Norton

Ed Ongers
 Kathy Pascoe
 Les Peratrovich

Kathy Onstot
 Wayne Patterson
 Kathy Perkins

Debbie Ouellette
 Ernie Patzkowski
 Jack Perry

Don Owen
 Karen Paul
 Mark Perry

Jeanne Parker
 Carla Peisley
 Pat Perry

Karen Parker
 Bertie Pena
 Randy Peterman

Mary Parsons
 Leslie Pepin
 Chuck Peterson





Les Peterson
Gay Price
Kathy Rasmussen

Sam Peterson
Kathy Prine
Gail Rease

Candy Phares
Debbie Pringle
Mary Rebman

Jim Phillips
Marianne Puffer
Bob Record

Rick Pisani
Susan Quackenbush
Jim Reid

Rozelle Pitner
Stan Ragsdale
Tom Reid

Aletha Plaquet
Barb Ransom
Susan Reister

Dennis Rex
Donna Roberts
Rena Roop

Jeannie Reyburn
Carol Roberts
Mirjana Roska

Jim Reynolds
Karen Rodda
Debbi Rouse

Kathy Rhay
Kathy Rodda
Dennis Rugg

Patty Richardson
Larry Rogers
Margie Rushlow

Scott Riggert
Shelley Rogers
Christie Russell

Sharon Rittenhouse
Kathy Rohn
Roger Russell



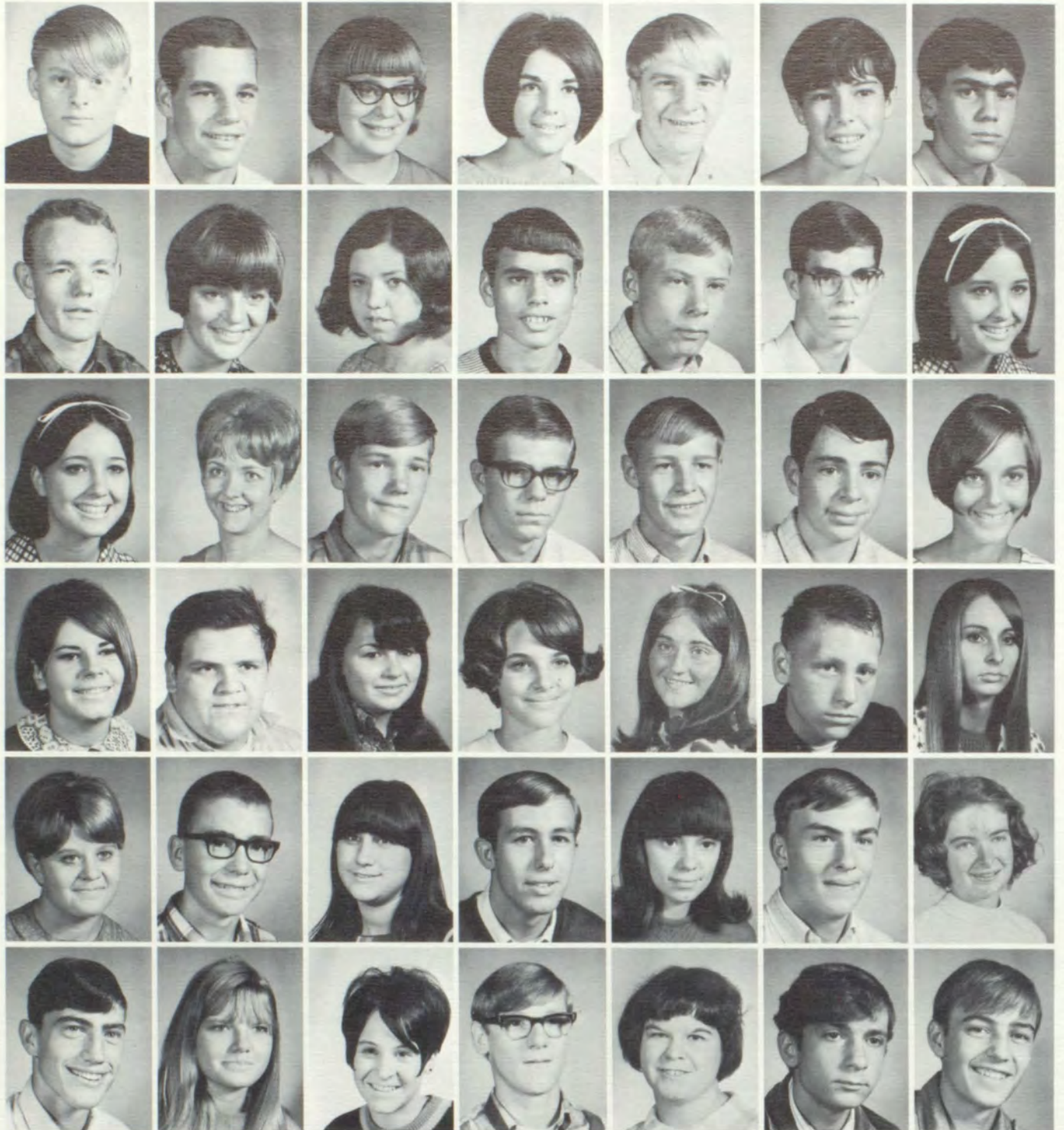

Dave Rutz
 Bruce Scott
 Terry Simmons
 Suzanne Steel
 Janie Sporleder
 Larry Stirling

Ward Sandburg
 Karen Scribner
 Lorna Skow
 Stan Smith
 Richard Spurlock
 Jo Stone

Marsha Saxe
 Barb Shell
 John Sloan
 Wendy Smith
 Carol Steen
 Marlene Stone

Susan Schatzel
 Keith Shollenberger
 Al Smires
 Susan Sornson
 Jack Stemmer
 Bob Stowe

DeI Schenk
 John Short
 Allen Smith
 Dana Sparger
 Sandi Stewart
 Rayola Stradley

Karla Schiffman
 Dick Siddon
 John Smith
 Phil Spencer
 Bill Stiller
 Nick Stroe

Dave Schmaltz
 Diana Simmons
 Shelley Smith
 Susan Spohn
 Jenny Stillwell
 Daryl Strohmeier



Color slides provided material for compositions in a junior English class.

Laurie Struthers
Jim Stubblefield

Cindi Surratt
Virginia Swenson

Anne Taggart
Shirley Talich

Susan Jane Taylor
Jane Ternes

Ken Thompson
Mark Thompson

John Turney
Karen Tucker

Loren VanBuskirk
Greg VanDonge

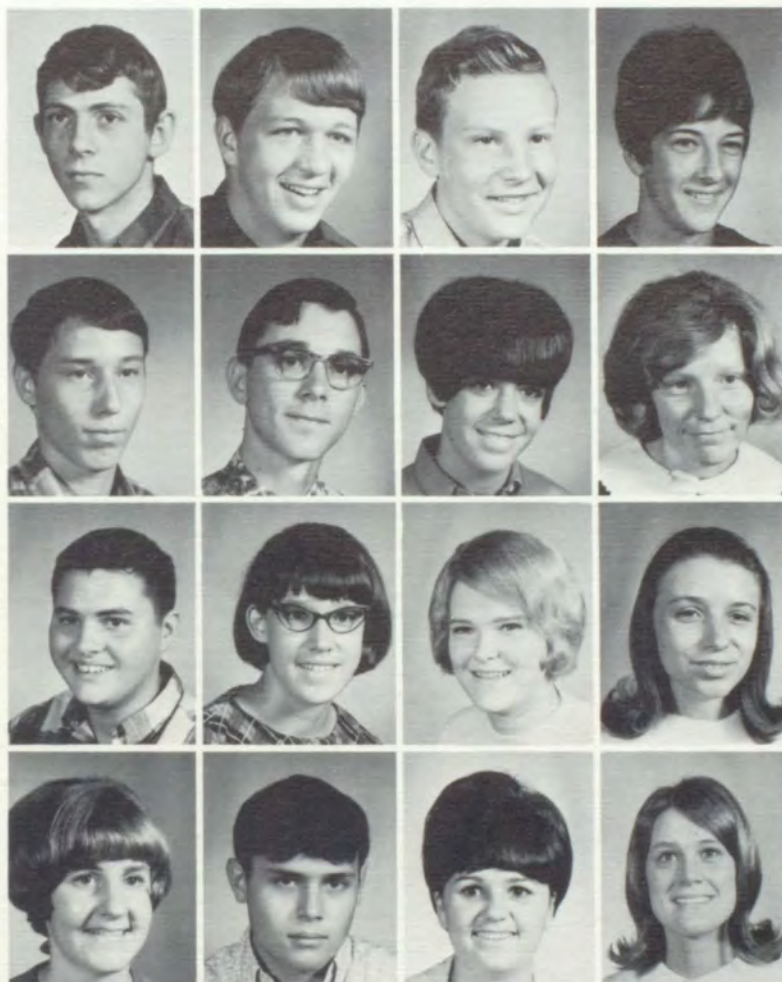

Allen Tate
Walter Terry
Corey Tomlinson
Trudy Tyler

Mike Taylor
Rod Thierry
Linda Trapp
Bill Uribe

Rich Taylor
Nancy Thomas
Shelley Trousdale
Laurel Urlacher

Susan Jean Taylor
Joyce Thomas
Patty Tschritter
Margaret VanBeek

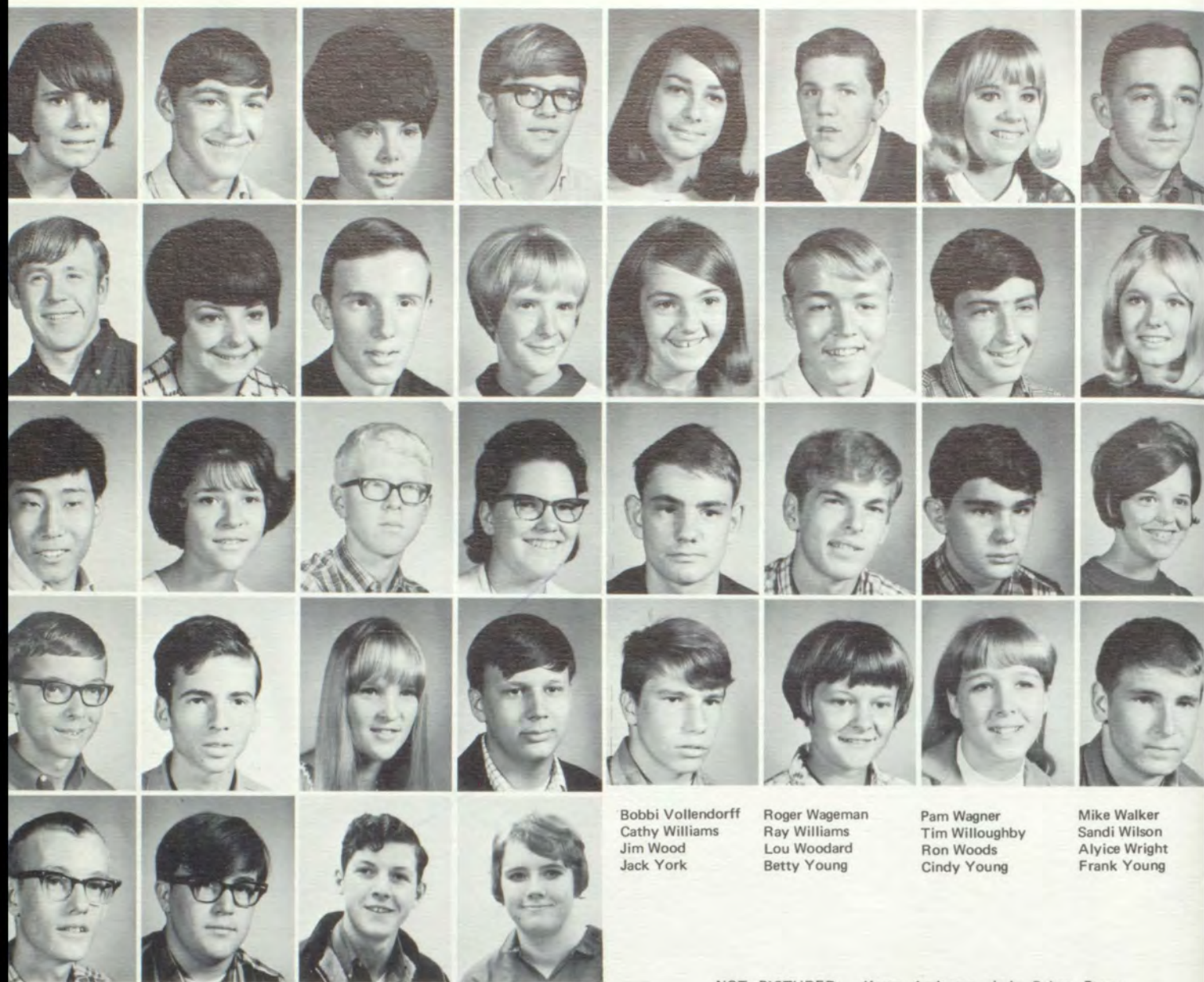

Bobbi Vollendorff
Cathy Williams
Jim Wood
Jack York

Roger Wageman
Ray Williams
Lou Woodard
Betty Young

Pam Wagner
Tim Willoughby
Ron Woods
Cindy Young

Mike Walker
Sandi Wilson
Alyce Wright
Frank Young

Retta VanScotter
Jim Walters
Yun Winton
Chuck Woolfolk
Darryl Zehner

Tom Vickroy
Judy Watson
Mary Wisner
Dan Wurtz
Rod Zuver

Tina Vivian
Greg Wendler
Alan Wolfe
Paulette Yeend
Ken Adams

Randy Voeltz
Carol Wetmore
Donna Wood
Mike Yelenich
Paula Downing

NOT PICTURED: Karen Anderson, Judy Baker, Peggy Bodine, Lester Britton, Ted Brooks, Pat Caldwell, Mike Campanelli, Valerie Davis, Marlene Dubois, Frank Gallo, Kent Hayes, Willis Logan, Mike Neal, Robert Shell, Debra Smith, Ken Stump, Dick Wallingford, Carolyn Weed.

Lectures are part of a history class.



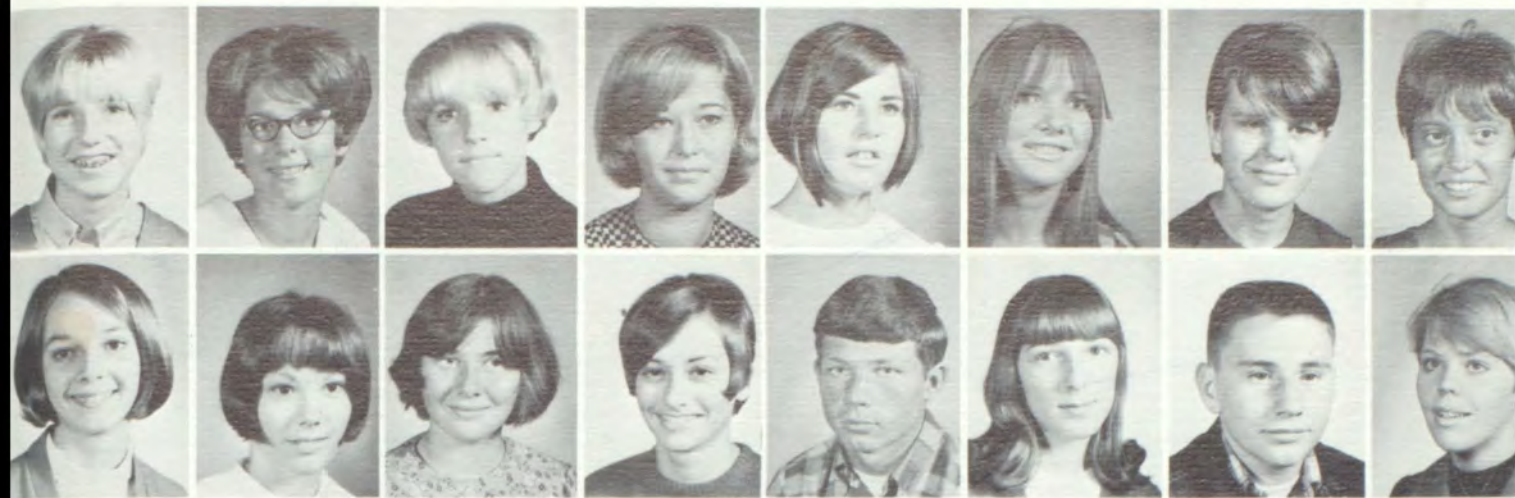

TOP ROW: Judy Allen, Debbie Alexander, Janet Alexander, Valerie Alexander, Kathy Alley, Nancie Allred, Susan Amsden, Debbi Anderson.

ROW 2: Gail Anderson, Jerilynn Anderson, Mary Anthony, Carolyn Arbini, Marvin Arland, Edee Arvidson, Bob Ashmore, Carol Auchterlonie.

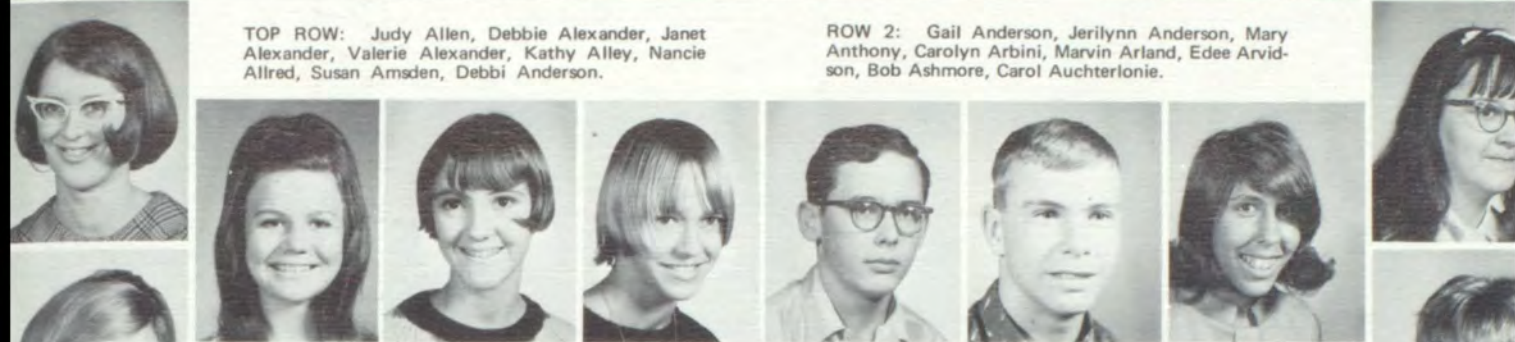

Sophomores



Mary Austin
Alan Ball

Laurie Aylward
Christine Ballard

Lenore Bachtold David Bachman

Alan Bailey
Betty Ballester

Cheryl Bailey
Shirley Banks



Norma Augustine
Debra Bailey
Kirk Bauman
Bob Barnes
Paul Benzel

Sherilyn Barnes
Mike Bergevin

Eloise Beechinor
Jerry Bernard

Jim Beeson
John Biagi

Rose Mary Bell
Judy Biagi

Marvin Belzer
Dave Bickford

Bill Benedict
Jess Bickford

Debbie Ausman
Bonnie Barker
Dan Baker
Sandy Benson
Kirk Bierwagen



Del Blaine

Cindy Block

Onie Bloomberg

Sharron Boatman

Kathryn Bogle

Diana Bogumill
Dave Bond



Dan Billow
Mark Boldman



Roxi Boolen



Sandy Bowerman



Dave Boyer



Deann Bradstreet



Judy Brandhagen



Jerry Branning

NOT PICTURED: Kirk Bauman, Bob Boldman, Theresa Boyle, Steve Bray, Richard Cousins, Lauretta Hardin, Bob Hartwell, Dora Jimenez, Carl Morrow, David D. Parson, Don Painter, Jim Riggs, Willard Roberts, Eliot Scheel, Jim Sluder, Dan Smith, William Smith, Diane Taylor, Chary Tennant.





FIRST SEMESTER SOPHOMORE CLASS OFFICERS: Sandy Benson, treasurer; Jim Oury, president; Jackie Hays, secretary; Dave Powell, vice president, Debbie Walters, Girls' League representative. NOT PICTURED: Dave Parsons, Boys' Federation representative.



UPPER LEFT AND CLOCKWISE: Doug Breen, Karen Bristol, Larry Brittain, Lora Britton, Doris Brock, Thach Brooks, Connie Brown, Patty Brown, Wallis Brown, Bob Brutscher, Glenna Buckley, Jo Ann Buettner, Ken Buley, Alvin Campbell, Andrea Byrd, Nancy Bynum, Mary Buttice, Wayne Bushnell, Sarah Burrows, Louis Bunce, Mike Buettner, Anita Buell, Jim Buchanan, Bruce Brownell, Terry Brown, Neil Brown.



SECOND SEMESTER SOPHOMORE CLASS OFFICERS: Dave Fredrickson, Boys' Federation representative; Brooke Copeland, Girls' League representative; Jim Oury, vice president; Janet Schneidmiller, treasurer. NOT PICTURED: Kevin Scribner, president; Sandy Benson, secretary.





Vickie Cantrell
Darell Carrier
Evelyn Carter
Christine Casey
Donna Chandler
Ida Mae Chavez



Cathy Chedester
Cathy Christiansan
Margaret Claughton
Shannon Clifton
Kathleen Clink
Joyce Cobb



Terri Cochran
Jim Coe
Jim Collins
Linda Coleman
Janelle Colombo
Kathy Combs



Brooke Copeland
Mary Cowles
Ed Crudup
Jim Cummings
Alan Damm

Ruben Coronado
Ann Coster
Terry Cox
Erma Jean Cross

Willie Cortinas
Rose Courson
Tom Criss
Vicki Cross

Kathy Coster
Ron Cousins
Bob Crook
Joe Crowder



Terry Daniel
Tom Daniel
Pete Danioth



Delbert Danly
Dean Davenport
Debby Davenport



Jack Davis
Lonnie Davis
Lori Davison
Ken Degrandmont
Ramon Deleon
Teresa Demianew



Karl Denison
Linda Dennis
Neil DeVaney
Clint DeVoir
Kirby DeWayne
Danny Dimock



Robert Dockter
Stephen Doonan
Dianna Dowell
Michael Dudley
Daniel Dunn
Sandy Durham



Judy Dykstra
Lorraine Edvalson
Jerry Edwards
Ron Eggers
Pat Eisele
Nancy Elam



Tim Elliott
Mike Elwell
Kathy Emery
Gary Enders
Wanda Eng
Mike Evans



A geometry class hard at work.

Chris Ewing
Rita Ewing
Judy Eyestone



Sandy FaGalde
Sara Fagerstrom
Suzanne Falotica



Larry Farris
Karen Fields
Paula Filan



Renee Fitzjohn
 Steve Fleiger
 Dana Flowers
 Steve Foster
 Wayne Frank
 Phyllis Frazure



Dave Fredrickson
 Kari Freeman
 Collins Freitas
 Cheryl French
 Kevin French
 Linda French



Brenda Frost
 Mary Lou Fulgham
 Sandie Gaine
 Shirley Gall
 Roger Gallagher
 John Gallagher



Paul Galloway
 Martin Garcia
 Gregg Garland
 Verne Garvie
 Roy Garza
 Gary Gascon



Jay Gehrett
 Mark Gehring
 Dale Gehrke
 Vic Gessel
 Jeff Gleaton
 John Glen



Paul Goetsch
 Debra Goldsbury
 Denney Goodhew
 Jeanette Goodman
 Doug Goucher
 Jeri Graham

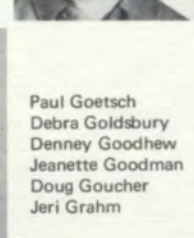

Scott Graves
 Dennis Gray
 Fred Green
 Don Grenseman
 Rodney Griffen
 Bob Grimes

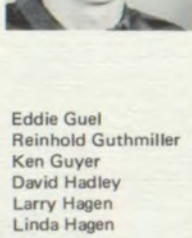

Eddie Guel
 Reinhold Guthmiller
 Ken Guyer
 David Hadley
 Larry Hagen
 Linda Hagen



Don Hanson
Susan Hanson
Debby Harbert
Kay Harding
Joan Harlan
Dee Harman

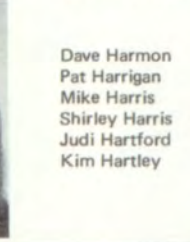

Dave Harmon
Pat Harrigan
Mike Harris
Shirley Harris
Judi Hartford
Kim Hartley

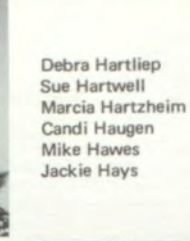

Debra Hartliep
Sue Hartwell
Marcia Hartzheim
Candi Haugen
Mike Hawes
Jackie Hays

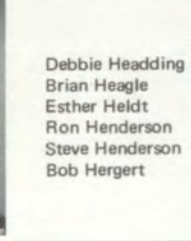

Debbie Headding
Brian Heagle
Esther Heldt
Ron Henderson
Steve Henderson
Bob Hergert

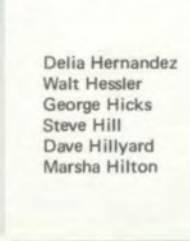

Delia Hernandez
Walt Hessler
George Hicks
Steve Hill
Dave Hillyard
Marsha Hilton

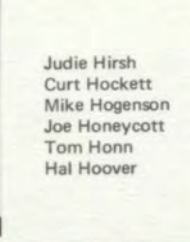

Judie Hirsh
Curt Hockett
Mike Hogenson
Joe Honeycott
Tom Honn
Hal Hoover

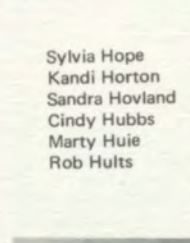

Sylvia Hope
Kandi Horton
Sandra Hovland
Cindy Hubbs
Marty Huie
Rob Hults



Sherri Humphrey
Bill Huntington
Mary Huntington
Kerry Husted
Sharry Jackson
Chris Jacobson



Elwood Jacobson
Margaret Jamison
Judy Jaquish
Rocky Jennings
Greg Jewell
Mark Johnson



Martin Johnson
Maury Johnson
Scott Johnson
Tresa Johnson
Dwelley Jones
Kem Jones

Marilyn Jones
Meredith Jones
James Jordan



Mike Jordan
Steve Jordan
Judy Joy



Connie Jungmann
Ramon Kroll
Bonnie Katsel



Merla Kausche
Dean Kelly
Greg Kelly
Nancy Kennedy
Kriss Kibler
Mike Kinter



Keith Kirby
Doug Kirk
Albert Klavano
Janel Kluehe
Alan Knutson
Russ Kofoed

Paula Kuzens
Bruce LaGasa
Sandra Lamb
Mike Land
Lori Lane
Debra Lanphier



Colleen Larson
Debbie Lasater
Rick Lassman
Susan Laufer
Don Lauren
Joe Ledbetter



Leiferman, Harry
Ron Lentz
Jack Leonard



Lepp, Ed
Betty Lewis
Ken Light



Lindberg, Kurt
Dean Lindemann
Judy Lindsey



Connie Milam, Gail Anderson and Becky Nauss dissect an earthworm. Is it fun, girls?

Jenny Line
Susan Livengood
Rose Looman
Debbie Loudermilk
Pat Lowrance
Steve Lynch



Tonia Lynch
Charles Lytle
Gary Mackey
Sharon Maddess
Chris Maher
Ken Maiden





Mike Mallard
Sally Mann
Jerry Manuel
Mary Martin
Pat Martin
Mike Marum

Lana Mason
Richard Mason
Donna Maycumber
Cindy Maylender
Ron McBride
Janine McCaw



Karla McClanahan
Trudy McClary
Marda McClenny
Sheri McClure
Terry McConn
Lynn McConnell

Donna McCoy
Patti McCracken
Carol McDowell
James McDowell
Barbara McFall
Joyce McKenney



Lana McKillip
Deanne McMann
Manuel Mendoza
John Meredith
Connie Milam
Beverly Miller

Kathy Miller
Ralph Miller
Sharon Miller
Tracey Miller
Loretta Millett
Margaret Minnick



David Mitchell
Lynn Mitchell
Sandi Mitchell
Barbara Moore
Bruce Moore
Dallas Moore

Janet Moore
Candy Moose
Steve Moosman
Jolyn Mork
Sherry Morrow
Allan Myers





Miss Marable's English class finds that a test demands complete concentration.



Keith Myers
Becky Nauss
Jeff Neal
Robyn Newton
Linda Norcott
Jack O'Brien

Debbie Olin
Kathy Oliver
Lynn Ann Osborn
Jim Oury
Mark Overman
Fred Palumbo



Sherrie Parker
Marilyn Parris
David A. Parson
LaRae Passmore
Teresa Pavish
Dean Perrault

Michelle Perry
Rick Peterman
Charlotte Peterson
Niels Peterson
Bob Peterson
Susan Phinney



Anne Plummer
Dave Powell
Dennis Preas
Judy Preso
Silvera Pryor
Veola Pryor



Alan Raguso Sandra Randall Connie Raugust Debbie Rayborn
Linda Reed Janis Reid Chuck Reger



Ed Reister
Bill Renick
Connie Richardson



Susan Riedel
Steve Rittenhouse
Jim Robanske



Terry Roberts
Steve Robbins
JoAnn Robinson



Janet Robinson
Mary Robinson
Linda Rohde



Sally Rojo
Mike Roll
Cynthia Roope



Mary Ross

Carol Roth

Ron Ruffcorn

Diane Rushlow

Richard Russell

Janice Ruther

Chuck Salles





Darla Sandahl Paul Sands
Steve Schatzel Mike Schaub

Linda Schaefer
LaWayne Schmerer

Janet Schneidmiller
Paul Schneidmiller
Van Schoessler



Rob Scott
Kevin Scribner
Sandi Seel



David Seibold
Cynthia Selde
Chandler Serven



Darlene Shamp
Richard Shavlik
Roger Shavlik



Mike Shearer
Deby Shelton
Mike Shipton



Students practice meeting real driving problems in the simulators.



Barbara Shively



David Simmons



Jim Simmons



Charnan Simon



Kathy Singer



Suzanne Sivley



Dave Slater



Brent Smith
 Donna Smith
 Gary Smith
 Scott Smith
 Ken Smither
 Lynne Soper



Peggy Sosalla
 Linda Spencer
 Kelly Stecker
 David Stewart
 Sharon Stirn
 Lance Stoddard



Debbie Stoller
 Frances Storey
 Debie Strahm
 Ruth John
 Kathy Strauss
 Richie Strozinsky



David Struthers
 Carol Stumpf
 John Sturm
 Steve Suckow
 Margaret Surratt
 Linda Sutton



Randy Swenson
 Louise Tabor
 Helen Tarwater
 Diana Tate
 Cynthia Taylor
 Randy Taylor



Murray Taylor
 Dan Tennant
 Michael Thomas
 David Thomassen
 Ellen Thompson
 Kenny Thompson



Mark Thompson
 Ken Thonney
 Sherry Tocco
 John Toews
 Pam Tompkins
 Tom Treadwell



Fred Trowbridge
 Nick Unck
 Karen Underwood
 Kathy Uske
 Terri VanAusdle
 Connie VanDonge



Rip VanWinkle
Lohn Vickers
Cheryl Vivian
Paula Vixie
Carman Voshall
Karen Vostral



David Wagner
Judy Wagoner
Marcus Wainwright
Tim Waite
Lissa Walker
Barbara Walters



Debbie Walters
Doug Walters
Reva Walters
Vickie Wardrip
Dan Ware
Thearon Warner



Judi Watson
Dell Watts
Debbie Weathers
Linda Weber
Connie Weidemann
Patty Wendt



Mary Werts
Debbie Whaley
Gene White
Oman Wilcox
Melva Wilcoxon
Guy Wilhelm



Cynthia Wilkins
Judy Willoughby
Mary Jo Williams
Linda Wilson
Vicki Wimmer
Kathy Winkles



Bob Winston
Gail Winters
Peggy Winters
Charlotte Wisehart
Jani Wissenback
Joy Witherow



Margie Wood
Luann Wolfe
Bill Yaw
Greg York
Kathy Zahl
Ken Zimmerly

In the camera back, Ben Holley preferred the darkroom work while Tom Greethurst, Joel Hanson and Manual Mendoza specialized in photography and assisted in taking many pictures for the annual.



BELOW LEFT: Sandi Wilson, Donna Smith and Annette Hendrickson shared the responsibility for several pages including those of the junior class. CENTER: Roberta Bradsley, who engineered among others the faculty and choir pages, Miss Gray, advisor, and Lee Hazeltine, index editor, check on the index pages.



Larry Mitchell worked on the club pages.

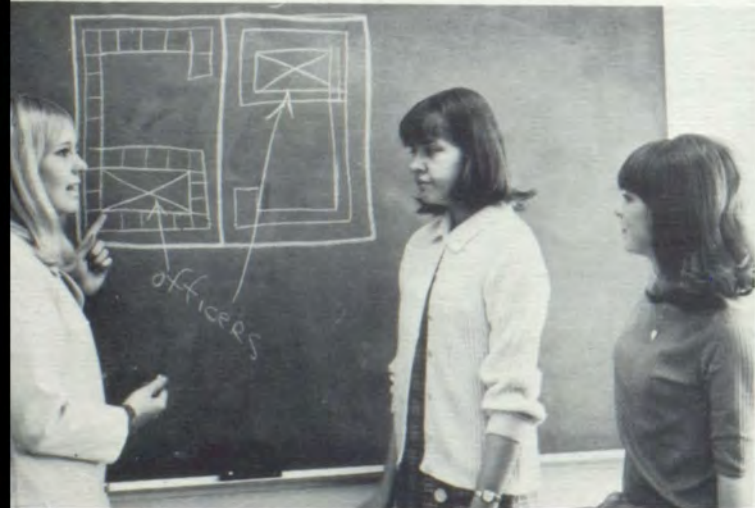
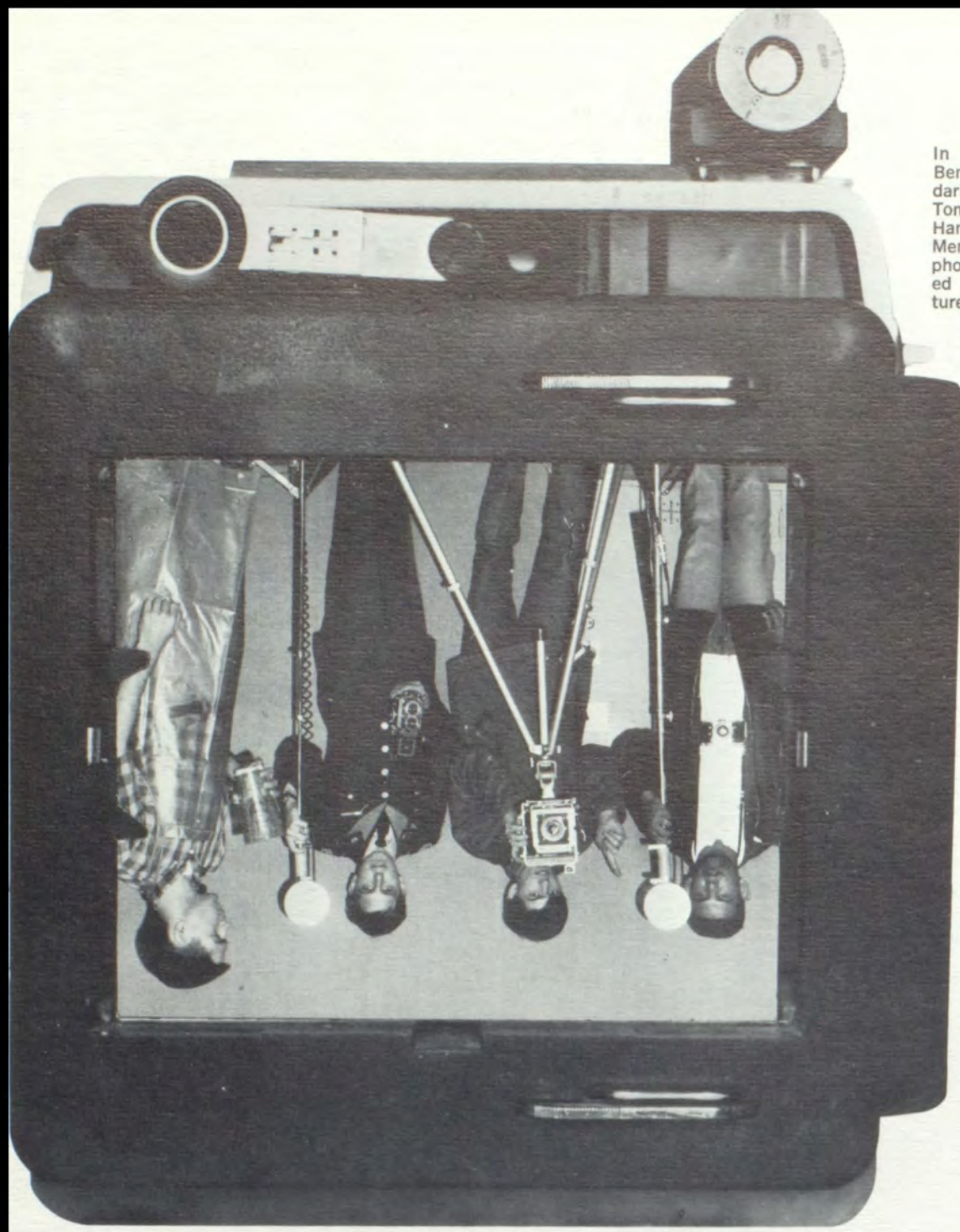



Julia Meyer, a co-editor and photographer, was responsible for the opening and senior sections. Julia won an award in the National Scholastic Photo Contest.



Co-editor Steve Johnson was business manager and assisted with numerous pages.

ABOVE: Rita Wilson, Cynthia Hendrickson and Linda Wilson joined the staff at mid-year and assisted with several club pages. NOT PICTURED: Roger Gallagher. BELOW: Sophomores, John Gallagher and Mike Buettner, composed the sophomore pages and were interested in both layout and photography.

Royal Blue



This year's sales sign introduced the enthusiasm and innovations shown by the 1968 ROYAL BLUE staff. Jake Craig installs a letter of the sign while Jodie Leone, this year's art editor, looks on. Sandi Wilson also proved she was not afraid of a ladder.

BELOW: In the sports division, Gary Sharpe, Jodie Leone and Jake Craig confer with Coach Drew. Gary used his photographic ability and literary talent in this section; Jodie designed and edited the major sports pages while Jake took the sports new to Wa-Hi—swim team and ski club—and developed an interest in creative photography.





Co-editors, Mel Hickman and Tim Campbell, check layouts for the next issue.



Journal

Journal staff provides laboratory experience for the application of those skills learned in journalism theory class, a prerequisite for the staff. These journal staffers work on page makeup, pasting photos, printing headlines, reporting the news, and writing feature and editorial stories.

The paper is readied for publication by making a camera-ready layout page which is photographed by the printer and printed. This publication comes out bi-weekly and is supervised by Mr. Dale Nesbitt.





LEFT—PAGE EDITORS: Judy Sine, feature editor; Larry Roberts, Cindy Coyle, and Christy Smith review their layouts.



ABOVE RIGHT: In the photography division, Frank Hansche confers with Mike Brough, photography editor. NOT PICTURED: Rich Beatty. RIGHT: Dan Flathers, business manager, looks on as Mike Maiden, advertising manager, draws his caricatures for the next deadline.



LEFT: Steve Hillis, sports editor, and Kim Crumpacker, exchange editor, confer on sports inquiry from another school.



LEFT: Dianna Dahl, Doug Damarell, Kim Crumpacker, Ron Gawith, Guy Cook, reporters are getting instructions for the next issue from advisor, Mr. Dale Nesbitt. NOT PICTURED: Lynn Cheatham, Christy Dunkelburg, Diane Taylor, Ron Swenson, Mike Paul.



RIGHT: Mr. Dale Nesbitt, advisor, and Lois Brooks, typist, check a tape on the Justewriter.

Sadie Hawkins



"Moon Over Mudville."

Sandi Wilson and Kathy Prine pose for Kiddies' Day.

Sam Schluter and Tina Marks wonder what to do with it now that they have it.

Brooke Copeland: Miss Gullible, Greg Scott: Mr. Irresistible, Dan Huntley: Miss-ter Wa-Hi.



Sadie Hawkins Week was taken over by childish realism. Wednesday, Kiddies' Day, sported all manner of tiny tots on campus. Friday was Grubby Day in all its hillbilly glory. During the noon hours, pickles, olives, and licorice were sold to eager buyers.

The Sadie Hawkins assembly covered various activities from a skit featuring Super Chicken to the crowning of Dan Huntly as Miss-ter Wa-Hi and a dance by Cynthia Crudup. The annual Sadie Hawkins dance, "Moon Over Mudville," was held March 8th to the Band-Aid Society's stompin' good music. Marryin' Sam was there to marry up eager young lads and lasses.

Greg Bossini, Mary Beth Hartzheim, Paul Eagon, Dave Hartzheim, Carol Spanish, Susie Hamburg, and Loren VanBuskirk peddle luscious pickles and olives during the lunch hours.





Walla Walla High School students had the opportunity this year of attending "Twelfth Night," produced by a professional actors' group in the Harper Joy Theater and of hearing again the Seattle Symphony Orchestra.

"Twelfth Night"
and
Seattle
Symphony
Orchestra



Girls' Rifle Team



GIRLS' RIFLE TEAM: Mary Austin, Barbara Dunkelburg, Christy Dunkelburg.

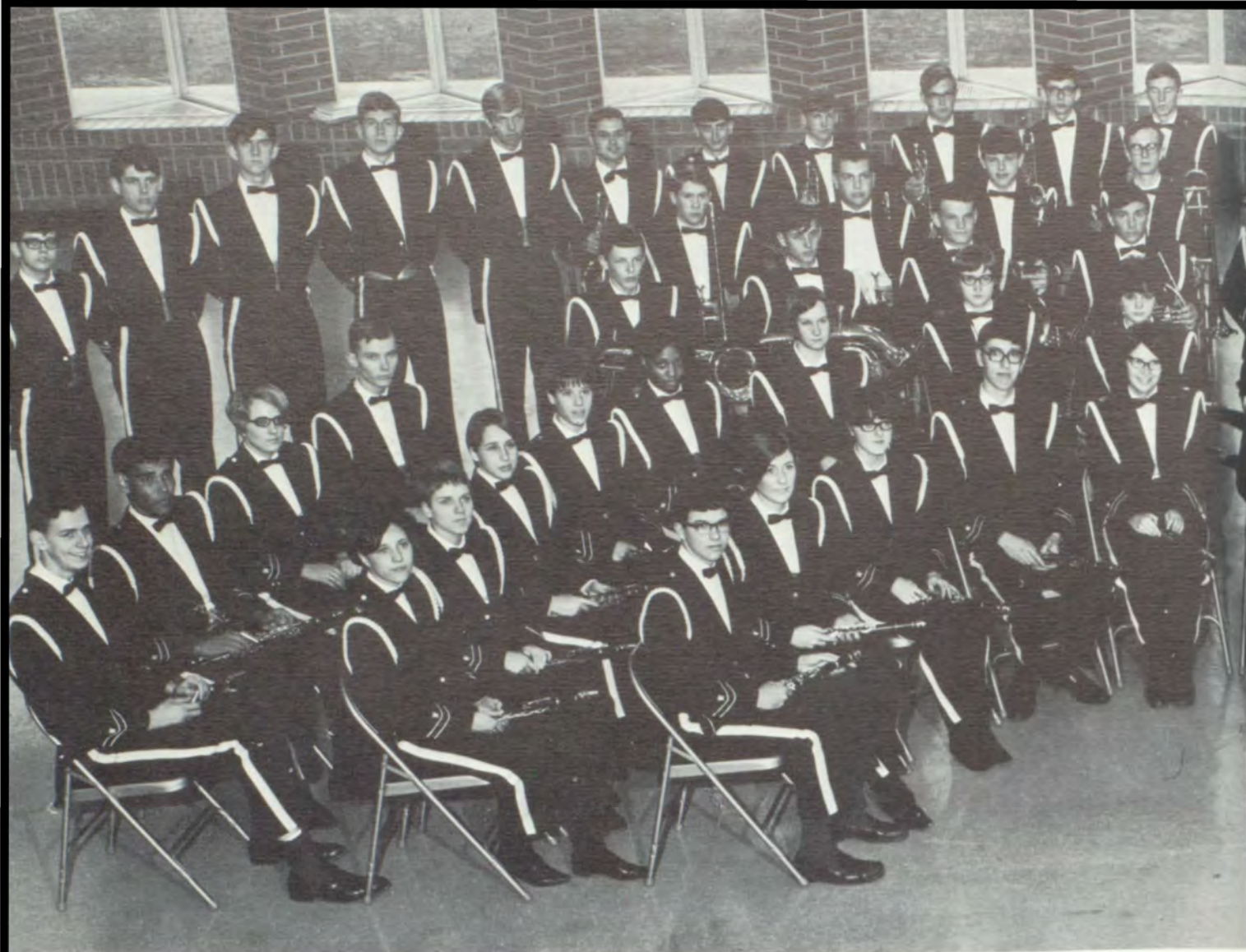

SENIOR BAND—FRONT ROW: Gary Roth, Janice VanWyk, Elaine Bowerman, Steve Lloid, Mary Witherow (Librarian), Penny Hallmark, Jim Parmelee (Uniform Manager), Sheryl Beck, Karen Glover, Lonnie Wyrick. **ROW 2:** Marilyn Sterling (Secretary), Cathy Boule, Dianne Cundiff, Kathy Rodda, Cynthia Crudup, Eleanor Beard, Leslie Stockton, Margie Rushlow, Dave Carlile, Linda Hickman, Sheryl Cope, Carla Peisley, Rhonda Boolen, Judy Lamb, Karen Rodda, Susan Reister.

ROW 3: Craig Blanchard, Willie Hernandez, Rena Roope, Steve Richardson, Robert Goolsbey, Paul Nicoles, Dan Hess, John Modine, Dennis Haer (Drum Major), Randy Roscamp, Rod M. Moose, Jim Garrison, Mark Jungman, Stan Ragsdale, Frank Hansche, Randy Voeltz, Steve Johnson, Dick Simon. **ROW 4:** Bob Schmaltz, Greg Farrans, Jeff Hunter, Bill Lake, Jack Largent, Rob Thompson, Dave McBride, John Goetz (Student Conductor), Leon Gibb, Dave Bynum, Jim Jones, Jerry Gaddy. **ROW 5:** Dennis Rugg, Mike Minkler, Jay Hereford, Craig Johnson, Joe Kinney, Lee Abbott, Paul Demianew, John Sloan, Mike Paul, Chuck Woolfolk, Greg Wendler, Roger Bacon, Rick Hartwig, Jack Privett, Bruce Bjerke, Bob Anderson (President), Dave Long. **NOT PICTURED:** Scott Jensen, Javonna Kegley, Lucy Linker, Barbara Schell.

MAJORETTES: Barbara McFall, Claire Coryell, Eleanor Beard, Cindy Peterson.

Mr. Russell Larsen, Director.

FLAGSWINGERS: Caron Ballard, Shelley Smith, Marilyn Stirling, Jane Frazier, Patti Russell, Gay Price.





Wa-Hi Senior Band





SOPHOMORE BAND—FRONT ROW: Denny Goodhew, Judy Wagoner, Joy Witherow, Connie Raugust, Joyce Cobb, Judy Watson, Margaret Jamison, Gail Anderson. ROW 2: Karen Bristol, Debbie Loudermilk, Vicki Wimmer, Terry McConn, Cynthia Wilkins, Neil Brown, Alan Ball, Shirley Harris, Suzanne Sivley, David Simmons, Cathy Christiansen, Sandy Benson, Jackie Hays, Lynne Soper. ROW 3: Mike Evans, Jim Beeson, Chris Kibler, Linda Hagen, Del Blaine, Ron Henderson, Danny Ware, Ken Guyer, David Hadley, David Wagner, Joe Honeycutt, Terry Cox, Keith Meyers, Marvin Belzer, Bill Huntington, Ed Reister, Bob Barnes, Scott Graves. ROW 4: Fred Green, Sheri McClure, Rodney Thierry, Rita Ewing, Dean Perrault, George Hicks, Ken Light, Peggy Sosalla, John Toews, Randy Swensen. NOT PICTURED: Lori Davidson, Paula Filan.

PEP BAND: Lee Abbott, Bob Anderson, Elaine Bowerman, Dean Fondahn, Linda Hagen, Shirley Harris, Rick Hartwig, Jovanna Kegley, Bill Lake, Lucy Linker, Dean Perrault, Dennis Rugg, Suzanne Sivley, Leslie Stockton, Rodney Thierry, Chuck Woolfolk.





STAGE BAND—FRONT ROW: Denny Goodhew, Linda Hagen, Dick Simon, Gary Roth, Jovanna Kegley. ROW 2: Greg Farnens, Leon Gibb, John Goetz, Dave McBride. ROW 3: Bill Hunt-

ington, Chuck Woolfolk, Bob Anderson, Bruce Bjerke, Connie Hartley (Piano), Denice Henderson (Vocalist), Fred Green (Drums).

Concerts for the Southeastern Washington Fair, participation in the fair and Veterans' Day parades, and half time entertainment for 2 Shrine benefit games as well as football games provided a busy schedule for the band in the fall. Winter and

spring concerts topped the concert band schedule which also included appearances at Waitsburg and an out-of-town exchange concert.



The Walla Walla High School Concert Band.

The band greeted Mr. Larson at the airport.

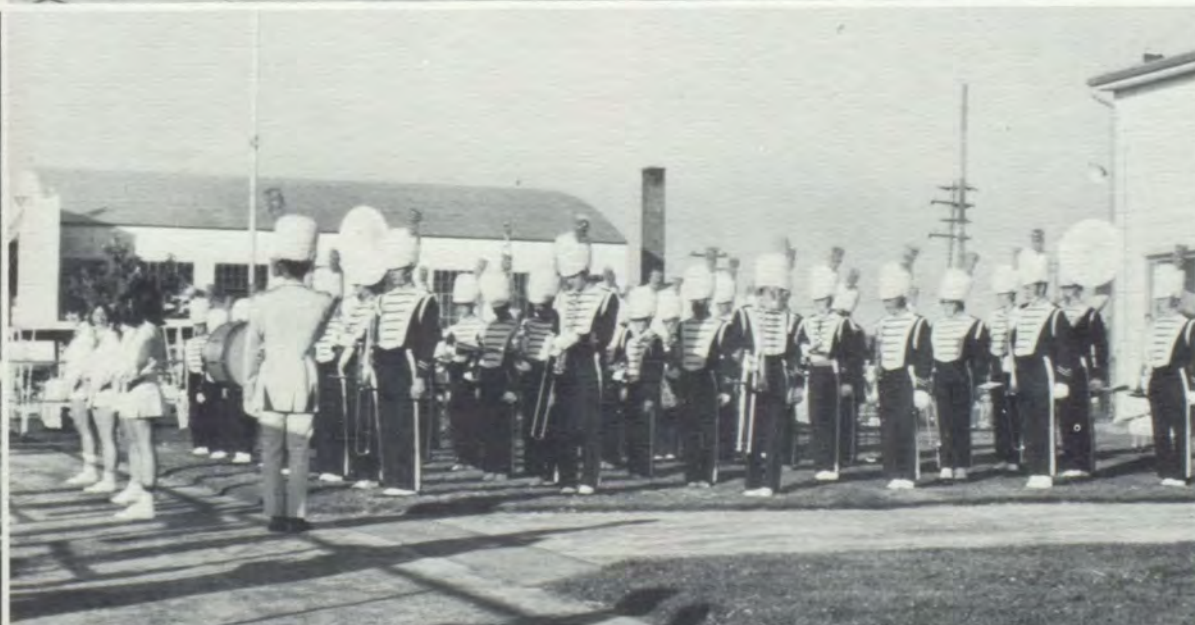

The 1968 Wa-Hi Choir



FRONT ROW: Linda Lillevold, Gayle Passmore, Vicki Matlock, Georgia Havens, Karen Johnson, Candy Fine, Esther Anderson, Sheryl Bates, Rhonda Boolean, Susan Fisher, Elaine Bowerman, Susan Criss, Mary Witherow, Chris Whitner, Penny Hallmark, Virginia Loveless, Janna Kress, Cindi Surratt, Wray Jean Chase, Connie Hartley. ROW 2: Corline Hozan, Patty Perry, Joy Hankla, Shelley Maestretti, Mike Shipton, Jack Stemmer, John Turney, Doug Kennedy, Sam Gates, Steve Robbins, Wayne Frank, Denny Goodhew, Neil Devaney, Verne Garvey, Ken Fong, Gary Brumback, Steve Cross, Trudy Tyler, Susan Sornson, Sue Kropf, Lorna Skow. ROW 3: Bridgette Dunkelburg, Deanne DeWitt, Karen Long, Sherry Hart, Lee Abbott, Mike Dennis, David Thomas-

sen, Jim Parmelee, Yung Soo Winton, David Demaris, John Smith, Bruce Brownell, Bruce Bjerke, Les Peterson, Charles Lytle, Kelly Stecker, Roberta Bardsley, Judy Fiedler, Regina McKay. ROW 4: Mr. White, Merlene Arland, Denise Henderson, Larry Rogers, Kevin Husted, Mike Thrasher, Doug Kirk, Sid Stecker, David Stimmel, Gary Roth, Leon Gibb, Tim Baker, Mike Kropf, Bill Johnson, Dennis Knapp, Byron Johnson, Danelle Christensen, Janet Mitchell, Susan Weitz, Mr. Clark. NOT PICTURED: Connie Jordan, Patty Blacklaw, Kathy Jurgenson, Al Klavano, Laura McLaughlin, Allen Smith, Irene White, Deborah Pringle, Bob Anderson, Jim Nelson, Rod Moose.



LEON GIBB
Student Director



GARY ROTH
President



KAREN JOHNSON
Secretary



SAM GATES
Vice President



After several years of outstanding service to Walla Walla High School and its choir, Mr. George White made his final public appearance as director of the choir at the Christmas concert, December 17th, in the Lacey Auditorium. To show their appreciation, the choir presented their departing director with a gold watch. It was evident that Mr. White was thrilled to receive and that the choir was proud to give.

MR. GEORGE WHITE

Mr. White left the choir in the capable hands of Mr. Richard Clark. He, along with Miss Molly McNamara, who was responsible for starting the ensemble, had worked with the choir several times before Mr. White left. Mr. Clark's impression of his new charges was, "I think they are a really good high school choir."

MR. RICHARD CLARK





*Choir
Ensemble*

FRONT ROW: David Thomassen, Karen Johnson, Joy Hankla, Wayne Frank. ROW 2: Denice Henderson, Susan Weitz, Connie Hartley, Chris Whitner, Penny Hallmark, Merlene Arland, Susan Sornson. ROW 3: Denny Goodhew, Gary Roth, Leon Gibb, Bruce Bjerke, Sid Stecker, Tim Baker, Lee Abbott, Doug Kirk, Jim Parmelee. ROW 4: Miss Molly McNamara.



FRONT ROW: Joyce Witherow. ROW 2: Vicki Wardrip, Janis Reid. ROW 3: Phyllis Frazure, Robyn Newton, Janet Schneidmiller. ROW 4: Sherrie Parker, Dianna Dowell. ROW 5: Susan Hanson, Kathy Alley, Sandi Mitchell, Rena Roop, Margaret Surratt, Miss McNamara.

*Girls'
Ensemble*



*Girls'
Glee*

FRONT ROW: Linda Reed, Bonnie Katsel, Janis Reid, Joy Witherow, Janet Schneidmiller, Andra Byrd, Patty Richardson, Suzanne Falotico, Phyllis Frazure, Vicki Wardrip, Kathy Clink. ROW 2: DeAnn Bradstreet, Jenny Stillwell, Teresa Demianew, Lynn Cheatham, Cheryl Vivian, Margaret Surratt, Jeanette Goodman, Anita Buell, Rena Roop, Kathy Miller, Cheryl French, Darla Sandahl. ROW

3: Miss McNamara, Jeri Graham, Connie Van Donge, Donna Roberts, Linda Weber, Terry Daniel, Robyn Newton, Sandi Mitchell, Kathy Alley, Susan Hanson, Deborah Whaley, Betty Lewis. NOT PICTURED: Teri VanAusdle, Dianna Dowell, Rita Ewing, Sherrie Parker, Vicki Cantrell, Judith Dykstra, Marlene Headley, Becky Nauss, Marilyn Paris, Sherri Tocco, Karen Tucker, Kathy Usko.





FRONT ROW: Jim Parmelee, Linda Woodard, Paula Downing, Bob Grimes, Bonnie Katsel, Caroline Fleiger. ROW 2: Denise Alexander, Jody Myers, Vern Garvie, Peggy Kelly, Becky Nauss, Judy Almon. ROW 3: Karen Rhodda, Jan VanWyk, Kathy Rhodda, Sheryl Cope, Linda Hickman, Margie Rushlow, David Carlile. ROW 4: Bob Anderson, Jack Privett, Rodney Moose, Randy Roscamp, John Goetz, Dave McBride, Dave Bynum. ROW 5: Mike Minkler, Craig Johnson, Joey Kinney, Mr. George Beagle.



Wa-Hi's orchestra enjoyed a productive year. The first concert presented was with the choir October 24th in the Commons. The Christmas season found the orchestra making a trip to the Marcus Whitman Hotel to perform with the choir where they provided their own numbers and accompanied the choir. On December 17th, the Christmas Concert, "Hear The Joyful News," was presented. The orchestra played a fine program including the old favorite "Sleigh Bells." At the Christmas assembly, the orchestra presented much of the same program.

The Wa-Hi Orchestra

For the March 12th concert, the orchestra provided accompaniment for the choir's Latin number, "Regina Coeli." The group then traveled to Wapato for the district contest March 30th. They worked hard for this event and their work paid off. The April spring concert and the all-city orchestra concert concluded the year's orchestra activities.



American Services
Ag-Data, Inc.
ALLEN FURNITURE & CARPET CO.
Ault Irrigation Equipment, Inc.
THE BAKER-BOYER NATIONAL BANK
Robert Beck
Bee Hive Store
Berry Electric Co.
Blue Mountain Memorial Gardens
Glenn C. Bolton
BOWLAWAY, INC.
Bruce's Market
Linn N. Buley
Bur-Bee Co.
Carnation Company
COLLEGE PLACE BINDERY
COLLEGE PRESS
COMMERCE MORTGAGE COMPANY
CONTINENTAL CAN COMPANY
COYLE OLDSMOBILE COMPANY
Crescent Drug Company
CUMMINS ATHLETIC SUPPLY
Davis-Kaser's
DeBunce Studio
Dee's Purple Poodle
DeMoss Grocery
Delishus Bake Shoppe
DEWITT FUNERAL HOME
DRUMHELLER COMPANY
EASTGATE DRUG COMPANY

Electronics Service
WALLA WALLA AERIE NO. 26 FRATERNAL
ORDER OF EAGLES
HERBERT H. FREISE
Frontier Machinery
Fuller Paint Stores
GENERAL TEAMSTERS, WAREHOUSEMEN
AND CANNERY WORKERS
GILBERTSON VAULT CO.
Grassi Radio & T V
Grassi Refrigeration Company
Grange Insurance Association
Ben Greco & Sons
Dale Green
GREEN GIANT COMPANY
Hoffman Aviation
Clifford C. Hogenson
Horn's State Line Saddlery
HUNTINGTON-CUMMINGS
HUNTINGTON OFFICE SUPPLY, INC.
Hutchison, Inc.
The Ice Burg
Inland Printing Company
Jacky & Fiedler
R. W. JAMISON
KENTUCKY FRIED CHICKEN
KEY EQUIPMENT CO., INC.
KILMER'S AUTO PARTS
KUJ Radio Station
Kurt's Decorative Service



*A Special Thank You
to these - our Patrons*

Melvern Laidlaw
Lewis Photo Shop
LIBBY, McNEILL, & LIBBY
Malcolm & Bierwagen Insurance
Marcus Whitman Hotel
EUGENE F. MARTIN
MELCHER-RAY MACHINERY COMPANY
MILLER STUDIO
MILLER SUPPLY
MINNICK, HAHNER & HUBBARD
Mira-Dae Studio
MODERN CAFE
MONTGOMERY WARD & CO.
MOORE & ANDERSON
MORRISON SUPPLY CO.
NIEMI, HOLLAND & SCOTT
Nixon's Automotive & Marina
NORTHWEST TREE SERVICE
W. R. O'ROURKE CO., INC.
PACIFIC POWER & LIGHT COMPANY
Dan Palmer's Studio
THE PASTIME CAFE
PEPSI COLA BOTTLING COMPANY
PRINGLES, INC.
Professional Beauty Salon
H. T. Rea, Inc.
Roberge Studio
ROGERS WALLA WALLA, INC.
Rohn's Drive-In Grocery
Donald M. Roser
SEARS, ROEBUCK & CO., INC.

SHERWOOD & ROBERTS-NORTHWEST, INC.
Snyder's Bakery, Inc.
SPORLEDER'S AND THE MAIN 1 SHOP
STONE MACHINERY CO.
Storrer's Market
Tausick & Kauffman, Inc.
TERMINAL ICE AND COLD STORAGE CO.
TERRACE CONVALESCENT HOME
THRIFTY SUPER DRUG CENTER
Twin "W" Auto Supply
VAN PETTEN LUMBER CO.
VETERANS OF FOREIGN WARS
Village Beauty Shop
VITART STUDIO
WADE'S THRIFTWAY
WALLA WALLA BRANCH OLD NATIONAL
BANK OF WASHINGTON
WALLA WALLA BRANCH OF SEATTLE-FIRST
NATIONAL BANK
THE WALLA WALLA CLINIC
WALLA WALLA DRAPER CO.
WALLA WALLA FEDERAL SAVINGS & LOAN
ASSOCIATION
WALLA WALLA FARMERS CO-OP, INC.
WALLA WALLA GRAIN GROWERS, INC.
Walla Walla Production Credit Association
WALLA WALLA TITLE CO.
Wilson's Upholstery
WILTON'S
World Wide Travel Service, Inc.
Young's Dairy



Index

A

Abbott, Lee 130,166,170,172
Abraham, Christy 130
Abrams, Mary 34
Adams, Ken 144
Adams, Mike 130
Alexander, Debbie 145
Alexander, Denise 39,40,82,90,
173
Girls' League Cabinet, FTA,
Crest, Orchestra, After
School Sports
Alexander, Douglas 32
Alexander, Janet 44,145
Alexander, Richard 130
Alexander, Ron 49,90
Distributive Education Club,
Wrestling
Alexander, Valerie 145
Alexander, Wayne 90
Basketball, Baseball, Boys'
Federation
Allen, Judy 145
Alley, Kathy 145,172
Allred, Nancie 145
Almon, Judith 41,45,68,72,90,
173
Orchestra, Student Court-
Secretary, FTA
Alt, Mike 90
Amsden, Susan 145
Anderson, Debbie 145
Anderson, Donald 32
Anderson, Dorothy 33
Anderson, Esther 48,90,170
Choir, Girls' League, Dis-
tributive Education Club
Anderson, Gail 39,145,153,168
Anderson, Jerilyn 145
Anderson, Judy 84,90
Girls' Rifle Team
Anderson, Karen 144
Anderson, Larry 84,129
Anderson, Linda 48,49,90
Distributive Education Club,
Minute Girl
Anderson, Marlow 44,68,70,71,90
Radio Club, Chemistry Lab.
Ass't, Nat'l Merit Scholar-
ship Semi-finalist, Math.
Contest-winner of slide rule
Anderson, Robert 45,68,90,166,
169,170,173
Student Court-Senior
Justice, Nat. Honor Society,
Band, Stage Band, Orchestra
Anderson, Vicki 49,90
Anderson, Weldon 32
Angotti, Tom 130
Ankeny, Georgia 130
Antes, Russell 44,52,130
Anthony, Mary 145
Appling, Dan 130
Appling, Rene 91
Home Room Secretary, Girls'
League
Arbini, Carolyn 145
Arland, Dave 53,76,130
Arland, Marvin 57,145
Arland, Merlene 71,80,91,170,
172

Assistant to Mr. Ledbetter,
Mixed Ensemble, Choir,
Gamma Sigma Chi, After
School Sports
Arland, Steve 17,19,91
Football, Baseball, FD Hi-Y
Armstrong, Frankie 48,91
Aronson, Joey 74,130
Arthurs, Tom 91
Boys' Federation
Arvidson, Edee 145
Ary, Tom 68,76,91
Walla Walla Hi-Y, Biology
Assistant, NHS
Ashmore, Bob 53,76,145
Ashmore, Dick 76,91
Distributive Education Club,
Boys' Federation Rep.,
WW Hi-Y, Football, Wrestling
Atkinson, Marisa 130
Auchterlonie, Carol 145
Augustine, Norma 145
Augustine, Sandra 91
Girls' League, Pep Club
Ausman, Debbie 145
Austin, Mary 145
Aycock, Steve 17,60,130
Aylward, Laurie 39,145

B

Bachman, David 56,145
Bachtold, Lenore 145
Bacon, Marty 91
Transfer, FNA
Bacon, Roger 92,166
Band, Stage Band
Bahnehan, Helene 49,92
Bailey, Alan 57,67,145
Bailey, Cheryl 145
Bailey, Debra 145
Bailey, Janet 80,92
Girls' Sports
Bailey, Kathy 71,130
Baker, Bob 77,92
Baker, Judy 144
Baker, Tim 51,54,66,77,130,
170,172
Baldwin, Mary 29
Ball, Alan 145,168
Ballard, Caron 40,66,130,167
Ballard, Cristine 145
Ballester, Betty 145
Bancroft, Don 51,54,130
Banks, Karl 48,129
Banks, Shirley 35,145
Bannister, Cindy 39,130
Bardsley, Roberta 70,92,160,170
Choir, Royal Blue Staff
Barker, Bonnie 145
Barker, Dan 53,145
Barker, Mikki 85,130
Barker, Tom 82,84,92,109
Barkley, Patricia 130
Barnes, Bob 145,168
Barnes, Carol 130
Barnes, Sherilyn 145
Barnett, Jeff 25,92
Track, Cross Country
Bartlett, Bruce 92
Boys' Federation
Barton, Nancy 41,68,73,83,88,93
FHA-President, Tennis Team,
Minute Girl, Legislative
Assembly Rep., NHS
Basil, Alvin 45,77,130
Bateman, Bob 66,93
Ski Club, Boys' Federation
Bateman, Andy 66,79,130
Bates, Cynthia 130
Bates, Cheryl 130,170
Bates, Don 129
Bauman, Kirk 18,53,145
Baumgardner, Steve 93
Boys' Federation
Baumgardner, Tom 52,130
Beachman, Steve 130
Beagle, George 31,173
Beard, Dorothy 29
Beard, Eleanor 72,130,166,167
Beatty, Richard 93,163
Journal Staff Photographer,
Royal Blue Staff, Band
Beck, Mary Jo 40,71,72,93
FTA, Crest, Orchestra,
Gamma Sigma Chi
Beck, Sheryl 44,69,130,166
Beechinor, Eloise 24,41,145
Beechinor, Susan 80,131
Beeson, Jim 145,168
Beito, Barbara 93
Transfer-St. Paul's, Drama,
Chorus, B&C
Bell, Charles 93
Boys' Federation
Bell, Rosemary 145,93,128
Belletoile, Annie 41,93,128
Exchange Student - France
Belzer, Marvin 58,145,168
Bena, Judy
Bena, Linda 129
Bender, Dorothy 131
Benedict, Bill 52,145
Benedict, Joe 129
Benefiel, Gary 70,131
Benson, Sandy 45,145,147,168
Benzel, June 131
Benzel, Paul 56,63,145
Bergevin, Marcia 15,38,40,41,
66,73,80,93,103
Girls' League Cabinet, FHA,
Homecoming Chairman and
Court, After School Sports,
Crest
Bergevin, Mike 52,75,145
Bergman, Karen 80,85,131
Bernard, Jerry 57,145
Biagi, John 57,75,145
Biagi, Judy 145
Bickford, David 44,50,55,145
Bickford, Jess O. 50,145
Bieloh, Bill 30,58,59
Bierwagen, Kirk 37,57,58,79,145
Billow, Dan 50,53,146
Billow, Mary 131
Bjerke, Bruce 45,68,70,93,166,
169,170,172
Student Court-Senior Justice,
International Relations
Club, Nat'l Latin Honor Soc.,
All-Northwest Choir, NHS
Black, Sharie 39,51,81,93
Choir, Cheerleader, Girls'
Sports, Minute Girl, Jr.
Prom Princess
Blacklaw, Patty 44,51,93,170
Sponsors, Choir
Blaine, Delbert 146,168
Blanchard, Craig 131,166
Blessinger, Wally 62,79,131

- Blick, Marlee 41,68,72,73,84,
85,93,118
Future Teachers of America,
FHA-Secretary, NHS
- Block, Cindy 146
- Bloomberg, Onie 37,54,146
- Board, Steve 55,85,131
- Boatman, Sharon 146
- Bodine, Donna 130
- Bodine, Peggy 144
- Boen, Don 17,56,57,60,77,131
- Bogle, Don 131
- Bogle, Kathryn 146
- Bogumill, Diana 146
- Boldman, Bob 54,146
- Boldman, David 131
- Boldman, Mark 55,75,145
- Bollinger, Mindy 131
- Bond, Dave 54,146
- Bond, Joe 84,129
- Bond, Robin 35,68,93
Biology Ass't., FHA, NHS,
International Relations Club
- Boolen, Rhonda 73,131,166,170
- Boolen, Roxi 146
- Borgens, Lowden 53,74,131
- Borland, Virginia 131
- Boscher, Dave 19,20,56,79,131
- Boschker, Wilbur 32,133
- Bossini, Greg 77,84,131
- Boule, Cathy 38,40,51,72,80,
93,166
Sponsors-Major, Band, Girls'
League Cabinet Head, Crest,
Junior Prom Princess
- Bowerman, Elaine 93,166
Band, Pep Band, Choir
- Bowerman, Sandy 55,146
- Bowers, Greg 66,94
WaHi Ski Club
- Boyd, Rolene 94
- Boyer, David 37,44,55,146
- Boyle, Theresa 146
- Bradford, Sue 131
- Bradshaw, Bob 37,76,131
- Bradstreet, DeAnn 146,172
- Brandhagen, Judy 146
- Brannan, Charles 50,53,93
- Brannan, Frank 131
- Branning, Jerry 52,146
- Branning, Nancy 41,68,72,81,93
International Relations
Club, Future Teachers of
America, Nat'l Honor Society
- Brashear, Doug 94
- Bray, Steve 146
- Breen, Doug 52,147
- Breiner, Mike 131
- Brewer, Bev 72
- Brewer, Sue 41,93
Science Assistant, Biology
Lab. Ass't.
- Brewer, Vicki 66,72,131
- Briggs, John 55,76,131
- Bristol, Charles 93
Football
- Bristol, Karen 147,168
- Brittain, Carolyn 34,79
- Brittain, Larry 18,58,147
- Britton, Lora 147
- Britton, Lester 144
- Brock, Doris 147
- Brock, Teresa 44,94
- Brooks, David 131
- Brooks, Greg 94
- Brooks, Lois 45,83,129,163
Journal Staff
- Brooks, Ted 144
- Brooks, Thach 37,54,79,147
- Brotherton, Scott 18,20,88,94
Football, Baseball, Letter-
men's Club
- Brough, Michael 45,94,163
Wa-Hi Journal Photo Editor,
Royal Blue Photographer,
ROTC, Sports
- Brower, Jeannie 131
- Brown, Annette 72,82,131
- Brown, Connie 147
- Brown, Kathleen 131
- Brown, Larry 84,94
- Brown, Leslie 24,131
- Brown, Linda 129
- Brown, Neil 147,168
- Brown, Patty 147
- Brown, Terry 57,147
- Brown, Wallis 55,147
- Brownell, Bruce 18,54,67,147,
170
- Bruce, Robert 94
- Brueggemeier, C.F. 30
- Brumbach, Gary 37,52,53,58,60,
61,79
- Bruner, Pete 57
- Brunson, Merridee 75,94
FHA-Vice-President, Minute
Girl
- Brush, Rosalie
- Brutscher, Robert 53,147
- Buchanan, Jim 53,79,147
- Buchanan, Bob 36,50,79,88,94
ROTC Major, Boys' Federation
Secretary, Key Club
- Buckland, Sandra 45,71,132
- Buckley, Charlene 132
- Buckley, Glenn 147
- Bucknum, Beth 28
- Buell, Anita 147,172
- Buerstatte, Jeff 17,19,44,50,
79,83,88,95
Key Club Vice-Pres., Track,
Lettermen's Club Secretary,
Junior Class Pres., Football
- Buettner, Jo Ann 35,147
- Buettner, Mike 53,85,147,163
- Buley, Ken 18,44,55,147
- Buley, Steve 42,54,55,68,79,
88,95
Student Court-Soph. Justice,
ASB Vice-President, Cross
Country-Track, International
Relations Club NHS
- Bump, Bruce 132
- Bunce, Louis 37,51,55,75,76,147
- Burgess, Eleanor 30
- Burgess, Patty 39,66,69,132
- Burley, Roxanne 95
- Burnette, Diana 95
Girls' League
- Burnette, Lynette 32
- Burnette, Sue
- Burns, Audrey 30
- Burns, Beryl 45,68,95
International Relations Club,
Legislative Assembly Rep.,
Soph. Orientation, NHS
- Burrows, Sarah 147
- Busch, Richard 74,134
- Bushnell, Wayne 52,59,147
- Buttice, David 37,66,95,132,133
- Buttice, Mary 147
- Buttice, Roy 95
- Bynum, David 95,166,173
Senior Band
- Bynum, Nancy 39,147
- Byrd, Andrea 147,172
- Byrd, Donene 132
- ## C
- Caldwell, Patricia 144
- Callow, Jeff 76,95
Walla Walla Hi-Y
- Callaway, Martha 83,132
- Campanelli, Mike 52,144
- Campanelli, Richard 29
- Campanelli, Steve 54,132
- Campbell, Alvin 55,147
- Campbell, Craig 45,53,66,67,132
- Campbell, Mary 95
- Campbell, Steve 56,132
- Campbell, Tim 45,57,66,68,70,
78,88,95,162
Wa-Hi Journal Co-editor,
International Relations Club
President, Senior Play,
Track, Debate Team
- Cannon, Jim 50,88,95
Rifle Team Captain
- Cantrell, Cindy 66,132
- Cantrell, Vickie 66,148,172
- Cardenas, Vivian 132
- Carlile, David 132,166,173
- Carlisle, Nancy 48,49,81,95
Distributive Education Club,
Legislative Assembly, Pep
Club
- Carlson, Gary 56,77,132
- Carman, Jerry 132
- Carr, Keith 84,96
- Carrier, Darrell 37,54,63,148
- Carter, Evelyn 148
- Carter, Peggy 84,129,132
- Carver, David 45,129
- Case, David 19,20,37,58,60,69,
132
- Casey, Christine 148
- Casey, Mike 19,20,76,83,96
Walla Walla High-Y Treas.,
Football, Baseball
- Casey, Pam 39,51,132
- Casseday, Rosie 44,132
- Cast, Carol 132
- Chamberlain, Lynne 15,38,40,51,
68,72,78,88,96
Girls' Nation Senator, Home-
coming Queen, Girls' League
President, Sponsors, FTA
- Chandler, Donna 148
- Chapman, James 18,19,33,62,65
- Chase, Wray Jean 12,13,88,132,
170
- Chavez, Ida Mae 148
- Cheatham, Lynn 133,163,172
- Chedester, Cathy 148
- Childers, Carolyn 48,85,96
Distributive Education Club,
Honor Roll
- Chipman, Leila 129
Girls' League
- Christensen, Danelle 68,78,96,
170
International Relations,
Choir, National Honor Soc.
- Christensen, Day 68,78,83,96

International Relations,
Biology Assistant, NHS
Christensen, Patty 83,133
Christiano, Brian 133
Christiansen, Cathy 39,45,148,
168
Chun, Jim 44,83,133
Clark, Charles 32
Clark, Richard 31,74,170,171
Claughton, Margaret 35,148
Clawson, Steve 45
Clay, Eva 28
Clements, Barbara 51,96
Sponsors
Clendaniel, David 54,69,133
Clifton, Shannon 148
Clink, Kathleen 148,172
Clute, Gayle 52,53,67,69,70,133
Cobb, David 45,54,55,69,133
Cobb, Joyce 148,168
Cochran, Dave 85,129
Future Farmers of America
Cochran, Mary 69,71,72,133
Cochran, Terri 148
Coe, James 54,148
Coe, Sara 133
Coleman, Linda 84,148
Collins, Jim 57,82,148
Collins, Richard 55,133
Colombo, Janelle 148
Combs, Janice 133
Combs, Kathleen 148
Conaway, Sally 39,51,81,96
Home Room Secretary, Girls'
Cabinet Asst., Sponsors,
After School Sports, P. E.
Asst.
Conklin, Bob 133
Conrad, Carolyn 133
Converse, Jeanne 133
Cook, Gregory 133
Cook, Guy 45,54,133,163
Cope, Sheryl 133,166,173
Copeland, Brooke 39,41,66,147,
148,164
Copeland, David 13,37,66,79,96
Boys' Federation-President's
Outstanding Service Award,
Cheerleader, Wrestling
Corfield, Tim 30
Corkrum, Frank 37,44,66,96
Legislative Assembly, Ski
Club
Cornelison, Mr. V. P. 31
Cornell, A. H. 34
Cornell, Debbie 97
Coronado, Irma 97
Coronado, Ruben 53,58,148
Corrin, Carol 97
Girls' League Rep.
Cortinas, John 25,44,81,129
Cross Country, Track
Cortinas, Willie 56,148
Corwin, Jim 55,133
Coryell, Claire 38,40,68,80,
88,97,167
Girls' League Cabinet Head,
International Relations,
Crest, FTA, Majorette
Coster, Kathy 148
Coster, Ann 148
Cottrill, Janice 133
Courson, Rick 97
Courson, Rose 148
Cousins, Richard 146

Cousins, Ron 148
Cowan, Christine 129
Cowles, Mary 148
Cox, Christine 51,133
Cox, Steven 51,52,66,76,134
Cox, Terry 37,148,168
Coyle, Cindy 41,51,97,163
Sponsor Corps, Journal
Staff, Minute Girl, English
Assistant, Homeroom Offices
Coyle, Daryl 52,53,66,97
Coyle, Pam 73,84,134
Coyle, Rick 77,97
FD Hi-Y
Coyle, Zelma 27
Craddock, Judy 45,144
Craddock, Susan 134
Craig, Jake 45,67,134,160
Crawford, Raymond 52,134
Cribb, Betty 40,39,97
Girls' League-Selective
Senior Rep., Homeroom Minute
Girl, Girls' League Cabinet
Head
Criss, Susan 49,97,170
Choir
Criss, Tom 54,148
Crook, Bob 50,56,148
Cross, Erma Jean 41,148
Cross, Steve 50,88,97,170
ROTC-Cadet Major, Home Room
President, Legislative
Assembly Representative,
Boys' Federation Rep., Choir
Cross, Vicki 44,148
Crowder, Joe 57,148
Crudup, Cynthia 44,135,166
Crudup, Edward 57,58,60,79,148
Crumpacker, Kim 134,162
Crumpaker, Wilbur 35
Cummings, Jim 52,76,148
Cummings, Linda 40,51,134
Cundiff, Diana 51,66,134,166
Cunningham, Gilbert 34
Cunnington, Leona 49,97
Royalettes
Curcio, Sam 52,53,97
Czhold, Bonnie 134

D

Dahl, Dianna 134,163
Damm, Alan 37,50,55,148
Dammarell, Doug 25,78,134,162
Daniel, Terry 24,148,172
Daniel, Tim 74,76,97
FD Hi-Y, Football, Wrestling,
Baseball
Daniel, Tom 52,148
Danioth, Pete 54,148
Danly, Delbert 37,54,148
Davenport, Dean 55,148
Davenport, Debby 148
Davila, Rachelle 45,97
Transfer-Grange High
School, Leg. Assembly Rep.,
Class Representative, FHA,
Drill Team Captain
Davin, Allen 134
Davis, Jack 18,55,77,149
Davis, Jerry 129
Davis, Lonnie 56,149
Davis, Luana 98
Future Homemakers of
America
Davis, Michael 129
Forensics
Davis, Odessia 39,134
Davis, Valerie 144
Davison, Jim 52,134
Davison, LoraLee 149,168
Dawes, Dennis 84,134
Degon, Carolyn 98
DeGrandmont, Ken 54,149
Delane, Lora 98
DeLeon, Ramon 57,149
Della, Gaylord 84,129
Demaris, Dave 37,77,133,170
Demianew, Paul 134,166
Demianew, Teresa 149,172
Denison, Karl 53,149
Dennis, Johnnie 31
Dennis, Linda 149
Dennis, Mike 129,170
Choir
DeVaney, Charlotte 98
DeVaney, Neil 53,149,170
DeVaney, Renee 134
DeVoor, Clint 18,56,149
DeWayne, Kirby 54,149
Dickey, Dennis 37,58,61,70,79,
98
Sports, Key Club
DeWitt, Deanne 51,134,170
Dietrich, John 25,79,134
Dimock, Danny 52,149
Dokter, Robert 55,67,88,149
Dodds, Donna 66,134
Dolan, Aletha 134
Donley, Vicki 98
Royalettes
Doonan, Stephen 54,149
Dowell, Dianna 149,172
Downing, Diane 98
Girls' Track
Downing, Paula 69,72,173
Downing, Teresa 85,134
Doyle, Nancy 98
Distributive Education Club,
Girls' League
Draeger, Doreen 51,98
Sponsors
Drew, Lewis 19,30,58,59
Driftmeyer, Marilyn 98
Drumheller, David 98
Drumheller, Laurie 39,41,51,
69,134
Dubois, Marlene 144
Dudley, Michael 56,149
Duff, Beverly 80,99
Legislative Assembly, Girls'
Sports, Office Assistant,
Minute Girl
Duff, Mary 35,71,134
Duffy, Judy 49,83,99
Gymnastics, Pep Club,
Teacher's Secretary
Dunkelburg, Barbara 84,99,170
Rifle Team
Dunkelburg, Bridget 99
Girls' After School Sports,
Girls' League
Dunkelburg, Christy 134,162
Dunn, Daniel 25,52,149
Durham, Sandy 149
Durham, Ted 134
Dwyer, Janet 39,40,51,99
Sponsors, Sports
Dye, Nancy 98
Girls' League

Dykstra, Judith 149,172

E

Eagon, Paul 76,134,164

Eccles, Bob 37,99

Boys' Federation Rep., Auto Rally, Golf Team

Eddy, Molly 134

Edington, Merridy 134,51

Edvalson, Lorraine 149

Edwards, Jerry 54,149

Edwards, Mike 48,129

Eggers, Ron 149

Eichhorn, Mary 134

Eide, Dennis 134

Eisele, Mike 19,20,79,134

Eisele, Pat 37,54,79,149

Elam, Nancy 149

Elder, Don 34

Elders, Lucretia 39,134

Elkin, Dennis 25,135

Elliot, Tim 56,149

Ellison, Mike 77,135

Elwell, Michael 54,149

Emery, Kathy 44,66,149

Emigh, David 37,83,99

Chemistry Lab. Assistant

Enders, Gary 37,52,149

Eng, Richard 99

Eng, Wanda 149

Engen, Linda 135

Englerth, Mary Jane 129

Evans, Mike 59,149,168

Evers, Ernest 34

Evers, Grace 135

Ewing, Chris 149

Ewing, Lanetta 135

Ewing, Rita 149,168,172

Eyestone, Judy 149

F

FaGalde, Dale 74,135

FaGalde, Sandra 149

Fagerstrom, Sara 149

Fahringer, Robert 28

Fairley, Betty 132,135

Falotico, Suzanne 149,172

Fanshier, Elaine 68,70,72,99

Minute Girl, Future Teachers of America, NHS

Farrens, Greg 69,135,166,169

Farris, Larry 149

Fausti, Joseph 74,99

Drill Team, Future Farmers of America

Fenno, Elton 30

Fetter, Royal 99

Drill Team

Fiedler, Judith 66,69,135,170

Fields, Karen 44,149

Filan, Paula 149,168

Fine, Candice 72,85,100,170

Choir, Future Teachers of America

Fish, Gary 100

Boys' Federation

Fish, Kylie 68,72,78,100

International Relations Club, Future Teachers of America, National Honor Society, National Latin Honor Society

Fisher, Susan 24,135,170

Fitzjohn, Renee 150

Fitzsimmons, Mike 135

Flanagan, Karen 35,69,71,135

Flathers, Dan 45,54,55,57,66,68,70,78,100,163

Legislative Assembly, Senior Play, Journal Staff, NHS

Fleenor, Bill 37,56,88,135

Fletcher, Felix 18,19,33

Fleiger, Caroline 100,173

Fleiger, Stephen 55,150

Flowers, Dana 150

Follet, Marcia 40,41,51,66,131,135

Fondahn, Dean 62,100

Traffic Court Justice, Golf Team, NHS

Fong, Ken 100,170

Boys' Federation, Tennis, Choir

Forbes, Robbie 18,66,77,135

Foster, Steve 52,150

Fouts, Marilee 40,51,83,135

France, Joe 52,135

Frank, Doug 82,100

Football, Wrestling, Rifle Team, Boys' Federation Rep.

Frank, Wayne 25,54,150,170,172

Frazier, Jane 66,80,91,100,167

Girls' League Cabinet Ass't., Flagswinger, After School Sports, Homeroom Secretary, Minute Girl

Frazier, Virgil 37,51,54,55,135

Frazure, Phyllis 150,172

Fredrickson, Dave 18,37,54,77,147,150

Freeman, Colleen 135

Freeman, Kari 66,150

Freepons, Susan 71,72,135

Freitas, Collins 52,75,150

French, Cheryl 150,172

French, Craig 100

French, Kevin 54,150

French, Linda 150

Froese, Gordon 135

Frost, Brenda 150

Fry, Dan 135

Fry, Rita 72,83,84,100

Fuentes, Manuel 129

Fuge, Judy 135

Fulgham, Mary Lou 150

Fuller, Dale 45,50,88,100

Drill Team Commander, Track, Lettermen's Club, Legislative Assembly Rep.

Fuller, Judy 51,100

Sponsors

Fuller, Sandi 135

Furgason, Dan 18,66,135

Furrow, Dan 129

G

Gabrielson, Dennis 54,135

Gaddy, Jerry 17,18,68,83,100,166

Lettermen's Club, Football, Track, Band, Traffic Court Bailiff

Gaine, Sandie 150

Gall, Shirley 150

Gallagher, John 53,150,160

Gallagher, Roger 57,150,160

Gallo, Anthony 144

Gallo, Guy 49,84,100

Galloway, Paul 150

Ganzman, Carol 101

Ganzman, Georgia 135

Gracia, Martin 55,150

Garland, Gregg 53,58,79,150

Garmire, Sam 37,52,66,77,135

Garner, Dick 55,69,79,135

Garner, Tony 76,135

Garrard, Gary 37,84,101

Boys' Federation

Garrison, Carrie 39,51,135

Garrison, Jim 12,13,67,68,77,83,88,101,166

Cheerleader-Yell King, Swim Team, Equites Hi-Y Vice-President, Band, Tennis Team

Garvie, Verne 18,44,53,82,150,170,173

Garza, Roy 55,150

Gascon, Gary 150

Gates, Sanford 77,101,170

Choir Vice-President, Ski Club, Equites Hi-Y Officer, Wrestling

Gawith, Ron 44,78,135,163

Gehrett, Jay 18,54,76,150

Gehring, Mark 52,150

Gehrke, Dale 54,76,150

Geidl, Mary Jo 28

Geist, Marles 101

After School Sports

Gessel, Vic 54,75,150

Gibb, Leon 88,101,166,169,170,172

Choir-Student Director, Mixed Ensemble, Band

Gibbs, Carol 39,41,51,81,88,91,101

Sponsors-Captain, Junior Class Girls' League Rep., Track

Gies, Donna 68,72,101

Future Teachers of America, Science Assistant, NHS

Gifford, Greg 72,77,101

Equites Hi-Y, International Relations Club, Wrestling, P.E. Assistant, Boys' Federation

Gilkison, Mike 135

Gillis, Hallie 129

Girls' League

Gilman, Stanley 76,135

Gladfelder, David 57,135

Glass, Mike 129

Glasgow, Lavern 33

Gleaton, Jeff 53,150

Glen, Chris 101

Glen, John 53,59,150

Glockhamer, Heidi 40,72,135

Glover, Carrie 13,38,40,68,70,71,72,80,101,166

Nat. Merit Semi-finalist, Cheerleader, Girls' League Cabinet Head, Band, NHS

Goade, Wally 57,136

Goetsch, Paul 52,150

Goetz, John 68,101,166,169,173

Nat. Honor Society Officer, Band-Student Director, Stage Band

Goldsbury, Debra 39,71,150

Goodhew, Denney 150,168,169,170,172

Goodman, Beverly 101
 Goodman, Jeanette 150,172
 Goodwin, Chris 101
 Goolsbey, Robert 136,166
 Gorham, Brent 37,66,102
 Boys' Federation Rep.
 Goucher, Doug 54,150
 Gouge, Jim 129
 Gradwohl, Sharon 102
 Graham, Jeri 45,150,172
 Grassi, Judy 136
 Graves, Scott 25,59,150,168
 Gray, Dennis 50,53,150
 Gray, Ruth C. 28,160
 Green, Fred 150,168,169
 Green, Kay Jean 73,136
 Green, Marsha 73,102
 Future Homemakers of America
 Greenway, Mary 60,72,80,102
 Future Teachers of America,
 FHA, NHS
 Greer, Richard 102
 Boys' Federation
 Greethurst, Tom 50,53,136
 Gregerson, Terry 136
 Grenseman, Don 150
 Griffin, Rodney 53,150
 Griffin, Wanda 129
 Grimes, Bob 56,150,173
 Grimes, Doug 98
 Groom, Dennis 136
 Grote, Terri 38,40,41,51,72,80,
 102
 Girls' League Cabinet, Crest,
 Girls' Sports, Teacher's
 Assistant, FTA
 Grudzinski, Mark 18,20,55,136
 Guel, Eddie 150
 Guisinger, Bunni 49,40,51,80,102
 Sponsors-Sergeant, Minute
 Girl, Legislative Assembly,
 DECA-Secretary
 Guthmiller, Rienhold 53,75,150
 Guyer, Kenneth 55,150,168

H

Hadley, David 85,150,168
 Haer, Dennis 102,166
 Band-Drum Major
 Hagedorn, Brenda 102
 Hagedorn, Dan 136
 Hagedorn, Ron 136
 Hagen, Jarome 136
 Hagen, Larry 54,150
 Hagen, Linda 44,73,150,168,169
 Hahner, Jim 42,50,68,79,88,102
 Key Club-President, National
 Honor Society-Officer, ROTC-
 Major, Lettermen's Club,
 Commissioner of Activities
 Haley, Kathy 136
 Hall, Peggy 35,102
 Girls' Sports, Pep Club
 Hallmark, Penny 40,42,51,68,88,
 102,166,170,172
 ASB Treasurer, Sponsors,
 Choir-Mixed Ensemble, Band,
 Thespians
 Hamburg, Suzie 51,102
 Sponsors-Sgt. Major, Distri-
 butive Education Club
 Hankla, Joy 72,103,170,172
 Choir, Mixed Ensemble,
 Future Teachers of America

Hansche, Frank 45,85,103,163,
 166
 Journal, Radio Club, Senior
 Band, Legislative Assembly,
 Public Address Crew
 Hansen, Debbie 136
 Hansen, Mike 18,37,55,79,136
 Hansens, Glen 103
 Tennis
 Hanson, Burl 103
 Hanson, Don 18,37,52,63,77,151
 Hanson, Franklin B. 26
 Hanson, Jean 84,103
 Hanson, Joel 160
 Hanson, Kathy 38,40,41,68,70,
 72,81,88,103
 Crest-President, Sponsors,
 Future Teachers of America,
 NHS, Girls' Sports
 Hanson, Susan 151,172
 Harbert, Debby 151
 Hardin, Lori 146
 Harding, Cindy 48,85,129
 Distributive Education Club
 Harding, Kay 151
 Harding, Ken 18,69,136
 Harding, Larry 51,54,55,76,136
 Harding, Mike 103
 Wrestling, Equites Hi-Y
 Harding, Pat 77,136
 Harlan, Joan 151
 Harmon, David 151
 Harmon, David 136
 Harman, Delora 151
 Harper, Ellen 136
 Harrigan, Brian 136
 Harrigan, Pat 56,75,151
 Harris, Mike 54,58,151
 Harris, Ron 61,79,136
 Harris, Shirley 73,151,168
 Harstad, Sue 24,39,40,49,81,88,
 103
 Royalettes-President, FHA,
 Distributive Education Club,
 P.E. Assistant
 Hart, Sherry 72,81,136,170
 Harter, Bess 45,66,136
 Hartford, Judi 66,151
 Hartley, Connie 68,72,104,169,
 170,172
 Future Teachers of America,
 Dance Band-Pianist, NHS,
 Choir, Internat'l Relations
 Hartley, Geraldine 28
 Hartley, Kim 151
 Hartliep, Debra 41,151
 Hartliep, Marcella 34
 Hartwell, Bob 54,146
 Hartwell, Linda 49,104
 Distributive Education Club
 Hartwell, Sue 151
 Hartwig, Rickey 72,104,166
 Future Teachers of America,
 Golf Team, Band, Lettermen's
 Club, Pep Band
 Hartzheim, Dave 84,136,164
 Hartzheim, Marcia 151
 Hartzheim, Mary Beth 48,104,
 164
 Future Teachers of America,
 Minute Girl, P.E. Assistant
 Hastings, Cindy 104
 Hauer, Don 37,44,53,74,82,136
 Hauer, Jerry 82,104
 Haugen, Candi 151

Havens, Georgia 51,57,104
 Sponsors, Thespians, Choir
 Hawes, Marilynne 104
 Hawes, Mike 53,151
 Hawley, Ken 104
 Hawman, Kathie 136
 Hayden, Peggy 136
 Hayes, Kent 129,144
 Hays, Jackie 39,147,151,168
 Hays, Mike 53,136
 Hays, Tom 48,77,104
 Distributive Education Club,
 WW Hi-Y
 Hays, Wayne 54,68,104
 Boys' Federation Rep., Track
 Hazeltine, Lee 82,104,161
 Royal Blue Staff
 Heacock, Cathy 45,69,136
 Headding, Debbie 39,151
 Headly, Marlene 172
 Heagle, Brian 54,151
 Healy, Chris 104
 Heath, Rocky 57,136
 Hector, Bill 50,77,88,105
 Sophomore Student Court
 Justice, ROTC Brigade
 Commander, ROTC Outstanding
 Cadet, Rifle Team
 Heimbigner, Jacob 34
 Hein, Val 18,20,52,53,69,79,136
 Heldt, Esther 151
 Hellstrom, Mark 103
 Hellstrom, John 53,136
 Helzer, Jeanie 39,50,51,80,88,
 105
 Sponsors-Lt. Colonel, FHA,
 Girls' League Cabinet,
 Counseling Office-Assistant
 Henderson, Denise 72,105,169,
 170,172
 Dance Band-Vocalist, FTA,
 1967 Northwest Choir, Choir,
 Ensemble
 Henderson, Kathy 105
 Transfer
 Henderson, Ron 151,168
 Henderson, Steve 55,151
 Hendrickson, Annette 48,105,160
 Girls' League, Royal Blue
 Staff
 Hendrickson, Cynthia 105,160
 Royal Blue Staff, Transfer,
 Tri Hi-Y Vice-President
 Hendrix, Ken 37,77,81,88,105
 FD Hi-Y, Lettermen's Club,
 Football, Golf, Boys' Fed.
 Representative
 Hereford, Jay 68,88,105,166
 Traffic Court Chief Justice,
 National Merit Scholarship-
 Letter of Commendation,
 Legislative Assembly Rep.,
 Boys' Federation Rep.
 Hergert, Bob 18,53,59,76,151
 Herlihy, Cecilia 73,82,105
 Future Homemakers of America
 Hermanns, Dee 136
 Hernandez, Delia 132,151
 Hernandez, Willie 25,77,137,166
 Herndon, Bill 74,76,137
 Hess, Dan 37,66,68,88,105,166
 Lettermen's Club, Ski Club,
 Band, Tennis
 Hessler, Walter 151
 Hevener, Karen 84,127

Hickman, Linda 73,137,166,173
Hickman, Melvin 70,88,105,163
 Wa-Hi Journal-Editor, Quill
 and Scroll President
Hickman, Sue 39,137
Hicks, Clark 137
Hicks, George 151,168
Higginbotham, Judy 66,137
Hill, Barbara 48,80,105
 Distributive Education Club
Hill, Bill 53,76,137
Hill, Dennis 137
Hill, Larry 54,137
Hill, Sandra 137
Hill, Steve 57,151
Hillis, Steve 70,106,163
 Journal-Sports Editor, Boys'
 Federation Representative
Hillyard, Dave 55,151
Hilton, Marsha 151
Hirsh, Judie 151
Hobbs, Kenneth 106
Hockett, Curt 53,151
Hodge, Bobby 137
Hoerner, Terry 106
 Ski Club
Hoffman, Greg 57,137
Hogenson, Chris 51,106
 Sponsors
Hogenson, Mike 55,77,151
Hoggan, Lynn 25,106
 Track, Cross Country
Holley, Ben 37,44,51,106,160
 Royal Blue Staff
Holm, Rebecca 137
Honeycutt, Joseph 151,168
Honn, Tom 57,151
Hood, Janice 30
Hoover, Hal 52,151
Hope, Mike 137
Hope, Sylvia 151
Hopkins, Pat 137
Horn, Karen 129
Horn, Shirley
Horrell, Stan 76,106
 FD Hi-Y Secretary
Horton, Kandi 151
Hovland, Sandra 151
Howells, Ada 27
Hoy, Bob 76,137
Hozan, Corline 106,170
 Girls' Ensemble, Legislative
 Assembly
Hubbard, Mark 84,137
Hubbs, Lucinda 151
Hughes, Becky 51,72,85,137
Huie, Marty 51,53,151
Hull, Brooks 52,78,137
Hulse, Dave 74,79,129
Hulser, Betty 80,106
 Home Room Representative
Hults, Rob 53,151
Hults, Ron 137
Humphrey, Doug 37,129
Humphrey, Sherri 151
Hunt, Ruth 72,137
Hunter, Chris 41,78,137
Hunter, Jeff 45,106,166
 Legislative Assembly, Senior
 Band, Pep Band
Huntington, Bill 25,59,151,168,
 169
Huntington, Mary 151
Huntington, Ron 31
Huntley, Dan 17,18,62,64,65,77,

106,164
 Football, Wrestling, Basket-
 ball, Track, FD Hi-Y Pres.
Hurst, Pam 24,39,41,137
Husted, Kerry 55,58,151
Husted, Kevin 37,64,65,137,170
Huwe, Joan 48,106
 Distributive Education Club,
 Student Council Rep., Pep
 Club, Legislative Assembly
 Representative

J

Jackson, Sharry 151
Jacobs, Ted 49,76,88,106
 FD Hi-Y
Jacobsen, Chris 151
Jacobsen, Elwood 54,152
James, Linda 70,72,83,137
Jamison, Margaret 152,168
Jansen, Dirk 17,19,77,107
 Lettermen's Club, Football,
 FD Hi-Y
Jansen, Margaret 27
Jantz, Larry 52,74,137
Jaquish, David 107
 Legislative Assembly
Jaquish, Judy 35,152
Jeffer, Catherine 137
Jeffer, Sandra 39,41,68,83,107
 National Honor Society,
 Teacher's Assistant, After
 School Sports
Jensen, Leonard 51,53,137
Jensen, Scott 137,166
Jennings, Rocky 152
Jewell, Gregg 57,58,79,152
Jewett, Doug 107
Jimenez, Dora 146
John, Ruth 73,158
John, Steve 37,137
Johnson, Bill 137
Johnson, Byron 49,103,107,170
 Distributive Education Club,
 Choir, Legislative Assembly
Johnson, Craig 66,79,137,166,
 173
Johnson, Eric 15,18,20,42,58,
 68,79,88,107
 Basketball, Tennis, Football-
 Conference Quarterback,
 National Honor Society-Pres.,
 Commissioner of Justice
Johnson, Gayle 82,107
 Future Homemakers of America
Johnson, Karen 68,81,107,170,
 172
 P.E. Ass't, Choir-Secretary,
 Mixed Ensemble, After School
 Sports
Johnson, Linda 137
Johnson, Lorry 107
 Future Homemakers of America
Johnson, Mark 52,58,152
Johnson, Martin 54,132,152
Johnson, Maury 56,75,152
Johnson, Max 129
Johnson, Mike 107,170
 Boys' Federation
Johnson, Scott 53,152
Johnson, Steve 70,72,82,83,107,
 160,166
 Royal Blue Co-editor, Senior
 Band, Quill & Scroll, Future

Teachers of America, Senior
Play-Producer
Johnson, Sue 139
Johnson, Tresa 152
Jones, Dwelley 56,59,76,152
Jones, Glenn 108,109
Jones, Jerry 36,37,55,58,60,79,
 88,90,107
 Boys' Federation Treasurer,
 Class Officer, Basketball,
 Baseball, Key Club
Jones, Jim 37,108,166
 Band
Jones, Kem 54,152
Jones, Marilyn 152
Jones, Meredith 70,152
Jones, Tina 34
Jordan, Connie 82,139,170
Jordan, James 53,152
Jordan, Kenneth 129
Jordan, Mike 53,152
Jordan, Steve 55,152
Jorgenson, Don 129
Jovanovic, Peter 139
Joy, Christine 108
Joy, Judy, 152
Jungmann, Connie 152
Jungmann, Mark 139,166
Jurgensen, Fred 139
Jurgensen, Kathryn 108,170
 Transfer—Clayton Valley,
 Song Leader, Home Room Rep.,
 House of Representatives,
 Girls' League, Legislative
 Assembly

K

Karl, David 56,139
Katsel, Bonnie 152,172,173
Kausche, Merla 39,41,152
Kegley, Jovonna 139,166,169
Keith, Judy 39,40,69,71,139
Kellar, Jennifer 139
Kelly, Dean 52,75,152
Kelly, Greg 52,75,152
Kelly, Jack 108
Kelly, Jerry 55,139
Kelly, Peggy 73,80,139,173
Kelsey, Willis 34
Kelty, Steve 55,66,139
Kennedy, Doug 37,108,170
 Boys' Federation Rep.,
 Baseball, Wrestling, Choir
Kennedy, Karen 108
Kennedy, Nancy 152
Kent, Gordon 27
Kentch, Merwin 50,55,139
Kenyon, Carolyn 39,40,57,68,
 80,108
 National Honor Society,
 International Relations,
 Girls' League Cabinet,
 Tennis
Keown, Mike 54,55,108
Kibler, Kriss 152,168
Kibler, Sandra 45,66,68,72,88,
 108
 Girls' Rifle Team—Captain,
 FTA—Treasurer, Senior Band,
 Legislative Assembly Rep.,
 Ski Club
Kilgore, Pam 139
King, John 139
Kinman, Bert 36,50,76,88,108

Boys' Federation Vice-Pres.,
Track, Football, WW Hi-Y,
ROTC—Lt. Colonel
Kinman, Terry 63,77,81,108
Boys' Federation, WW Hi-Y,
Wrestling, Legislative
Assembly, Royalty Committee
Kinney, Joe 66,67,77,166,173,
139
Kinsfather, Jeanine 24,139
Kinsinger, Sue 72,85,108
Future Teachers of America
Kinter, Mike 52,152
Kinter, Steve 108
Kirby, Keith 37,152
Kirby, Linda 39,48,49,108
Distributive Education Club,
Minute Girl
Kirk, Doug 57,152,170,172
Kirkpatrick, Barbara 71,72,139
Kirkpatrick, Ron 55,108
Chess Club, Radio Club
Klavano, Albert 52,152,170
Klein, Vernon 139
Kloeppe, Jean 73,139
Kluehe, Bev 49,109
Distributive Education Club
Kluehe, Janel 152
Knapp, Dennis 39,170,139
Knight, Susan 85,109
Knowles, Carolyn 40,66,72,139
Knowles, Nancy 45,139
Knuth, Pat 25,44,56,109
Senior Play, Track, Cross
Country, Leg. Assembly
Knuth, Rich 37,62,64,77,139
Knutson, Alan 45,54,77,152
Koch, Mary 29
Kofoed, Russell 152
Korfhage, Becky 72,139
Korfhage, Virginia 51,72,85,109
Future Teachers of America—
Historian, Sponsors
Kralman, Cindi 44,83,139
Kress, Janna 66,69,139,170
Kroll, Raymond 152
Kropf, Mike 56,84,139,170
Kropf, Sue 44,83,109,170
Science Assistant
Krzycki, Diana 139
Kusler, Duane 28
Kuzens, Paula 153

L

LaGasa, Bruce 57,153
Lake, Bill 67,78,109,166
International Relations,
Legislative Assembly, Band,
Pep Band, Court Appointed
Attorney
Lamb, Judy 39,69,139,166
Lamb, Sandra 80,153
Laminack, Georgia 139
Land, Mike 55,63,79,153
Lang, Bernhard 33
Landau, Daniel 109
Home Room Boys' Federation
Representative, Track Team
Lane, Lori 153
Lanphier, Colleen 139
Lanphier, Debra 153
Largent, Jack 66,110,166
Largent, Jill 41,68,72,81,109
Future Teachers of America

National Honor Society,
Girls' After School Sports,
Debate
Larson, Colleen 153
Larson, Russell 31
Lasater, Debbie 45,153
Lasater, Janet 38,40,51,72,78,
83,90,110
Crest—Vice-President, FTA,
Girls' League Cabinet Head,
Senior Class Treasurer,
Sponsors
Lasch, Patricia 83,110
Transfer. Girls' League,
National Honor Society
Lassman, Rick 55,153
Lauterbach, Terri 39,41,45,69,
130,139
Laufer, Frank 79,81,110
Boys' Federation, Key Club
Laufer, Susan 153
Lauren, Don 153
Laursen, Les 110
Track
Lauzon, Carol 138
Lavador, James 138
Lawson, Loren 44,138
Ledbetter, Joe 54,153
Ledbetter, W.G. 26
Ledford, Jerry 18,20,64,65,77,
81,110
Football, Wrestling, Boys'
Federation, Equites Hi-Y
Legg, Hal 76,83,110,118
Equites Hi-Y
Leiferman, Harry 54,58,153
Lendacky, John 44,66,74,110
Future Farmers of America—
President
Lentz, Pam 39,80,110
Girls' League Rep., FHA,
After School Sports, Home-
coming Decorating Committee,
Counselor Assistant
Lentz, Ron 18,53,63,79,153
Leonard, Jack 45,54,153
Leone, Jodie 110,160
Royal Blue Staff
Leonetti, Frank 84,110
Boys' Federation, Future
Farmers of America
Leonetti, John 138
Lepiane, Karen 138
Lepp, Ed 55,153
Leslie, Gretchen 40,41,44,78,
138
Leslie, Katherine 24,51,138
LeValley, Dana 66,110
Football, Wrestling, Track,
Ski Club
Lewis, Betty 153,172
Lewis, Lora 70,72,84,110
Future Teachers of America,
Latin Honor Society, Girls'
After School Sports
Light, Kenneth 153,168
Light, Maurice 32,49
Lightfoot, Lonny 17,18,51,56,
79,138
Lillevoid, Linda 72,138,170
Lind, Diane 138
Lindberg, Kurt 25,44,52,62,64,
77,82,153
Lindemann, Dean 53,75,153
Lindsey, Judy 39,153

Line, Jennifer 153
Linker, Lucy 72,138,166
Linker, Nancy 111
Livengood, Susan 153
Lloid, Steve 44,68,72,111,166
Future Teachers of America,
Legislative Assembly, Senior
Band
Logan, Willis 144
Loiseau, Leri 76,111
Loney, Gregg 56,138
Long, David 44,69,83,111,166
National Honor Society, Pep
Band, Legislative Assembly
Long, Jim 55,138
Long, Karen 138,170
Looman, Rose 82,153
Loudermilk, Debbie 153,168
Loveless, Virginia 139,170
Lowell, Perry 111
Lowrance, Pat 55,153
Lusk, Judy 72,81,111
Future Teachers of America,
Girls' League, P.E. Ass't
Lynch, Steve 55,153
Lynch, Tonia 39,153
Lytle, Charles 25,55,62,63,
153,170
Lythle, Joseph 29

M

Macario, Barry 44,138
MacDonald, Deloris 138
Mace, Patti 49,111
Royal Blue Staff
Mackey, Gary 51,55,84,153
Maddess, Marvin 76,111
FD Hi-Y, Football, Baseball
Maddess, Sharon 153
Maestretti, Shelley 51,81,139,
170
Maher, Chris 153
Maiden, Ken 56,75,153
Maiden, Mike 70,77,88,111,162
FD Hi-Y, Boys' State, Rifle
Team, Wa-Hi Journal—
Advertising Manager
Malandra, John 139
Mallard, Michael 57,154
Mann, Sally 154
Manning, Jerry 111
Manuel, Jerry 56,154
Marable, Virginia 28,66
March, Dave 51,54,139
Margeson, Julia 139
Marks, Mary 139
Marks, Tina 111,164
Homeroom President
Martin, Mary 154
Martin, Pat 54,67,75,154
Martin, Sandra 139
Martin, Steve 17,19,37,54,55,
58,60,61,79,130,131,139
Martin, Terry 112
Martinez, Sandra 139
Martuscelli, Lewis 139
Marum, Mike 51,57,58,154
Mason, Doug 37,66,70,112
Boys' Federation Rep., Ski
Club
Mason, Judy 112
Distributive Education Club
Mason, Lana 39,44,82,154
Mason, Richard 53,154

- Mathews, Bob 57,67,68,76,112
Swim Team, NHS
- Matlock, Vicki 72,139,170
- Mattern, Scott 139
- Mauer, Larry 18,81,129
Football
- Maxwell, Thomas 129
- Mayberry, Pat 112
- Maycumber, Donna 139,153
- Maycumber, Tim 18,74,139
- Mayers, Joanne 139
- Mayhew, Ron 81,112
Basketball, Track, P.E. Ass't
- Maylender, Cindy 154
- Maylender, Kurt 112
- McBee, JoLynn 28
- McBride, Charles 30
- McBride, Dave 37,69,70,112,166,
169,173
National Honor Society, Pep
Band, Senior Band, Stage
Band, Baseball
- McBride, Rose 57,154
- McCallum, Richard
- McCaughey, Ron 37,64,77,139
- McCaw, Janine 154
- McCaw, Sharon 49,84,112
- McClanahan, Karla 73,154
- McClanahan, Sherry 83,112
Transfer—Davis, Pep Club,
After School Sports
- McClanahan, Tom 129
- McClary, Trudy 154
- McClenny, Frank 112
- McClenny, Marcia 154
- McClure, Betsy 72,112
Majorette
- McClure, Sheri 154,168
- McConn, Terry 154,168
- McConnell, Gary 51,55,139
- McConnell, Lynn 154
- McCorkle, William 31,132
- McCoy, Donna 154
- McCracken, Janene 24,81,112
Royalettes—Secretary
- McCracken, Patti 24,41,154
- McDermid, Steve 48,84,112
- McDonald, Becky 80,83,112
Future Homemakers of America
Class Secretary
- McDonald, Mary Lynn 66,139
- McDonald, Pam 48,112
Distributive Education Club
- McDonald, Penny 139
- McDougall, Randy 15,16,18,20,
62,64,79,81,90,91,113
Senior Class President, Key
Club, Football, Wrestling,
Homecoming Prince
- McDowell, Carol 154
- McDowell, James 57,154
- McDowell, Peggy 69,113
Girls' League, NHS
- McEachen, Hugh 17,62,64,65,76,
113
Football, Wrestling, Letter-
men's Club, Equites Hi-Y
- McEwen, Steve 139
- McFall, Barbara 44,154,167
- McFall, Becky 113
- McFarley, Kevin 139
- McFarley, Pat 113
- McGee, Tom 139
- McGovern, Florence 27
- McGough, Bill 48,49,129
- McGraw, Louette 29
- McIntosh, Forrest 74,76,88,113
Equites Hi-Y President,
Track, Boys' Federation,
FFA—Secretary
- McIntosh, James 17,19,37,52,
79,84,139
- McKay, James 32,74
- McKay, Regina 39,40,139,170
- McKenney, Joyce 154
- McKenzie, David 37,53,139
- McKillip, Lana 154
- McLaughlin, Laura 72,139,170
- McMann, Deanne 154
- McMann, Sherri 139
- McMurray, Liane 73,139
- McNamara, Molly 172
- McOmber, Tom 20,37,76,88,90,
91,113
Equites Hi-Y, Football,
Senior Class Vice-President,
Track
- McQuary, Tauna 113
- Meiners, Dennis 25,66,69,113
Track, Home Room Pres.,
Cross Country, Ski Club,
National Honor Society
- Meiners, Guy 139
- Mele, Tony 129
- Mendoza, Manual 52,111,160
- Mendoza, Manual 154
- Meredith, John 55,154
- Messinger, John 139
- Metastasio, Mary 69,72,78,139
- Meyer, Art 139
- Meyer, Julia 70,113,160
Royal Blue Co-editor, Quill
& Scroll
- Meyer, Robert 19,30
- Meyer, Yvonne 39,73,139
- Michaelson, Darrell 34
- Mikesell, Mike 113
- Mikkelsen, Frances 139
- Milam, Connie 83,153,154
- Miller, Beverly 154
- Miller, Kathy 154,172
- Miller, Ralph 154
- Miller, Sharon 154
- Miller, Susan 24,139
- Miller, Tracey 154
- Millett, Loretta 154
- Minkler, Mike 113,166,173
Band
- Minnick, Margaret 45,154
- Misander, Judy 41,139
- Mitchell, Becky 69,81,139
- Mitchell, David 37,52,154
- Mitchell, Janet 113,170
Choir, Girls' Sports, Minute
Girl
- Mitchell, Jenice 48,113
Distributive Education Club,
Legislative Assembly Rep.,
Band, Pep Band
- Mitchell, Judy 113
- Mitchell, Larry 48,52,113,160
Distributive Education Club,
Royal Blue Staff
- Mitchell, Lynn 154
- Mitchell, Sandi 154,172
- Modine, John 139,166
- Moeller, Susan 139
- Mohrland, Scott 77,139
- Monahan, Ina 27,38
- Monahan, Mary 27,38,69,71,140
- Monk, Jerry 48,103,114
Distributive Education Club
- Montgomery, Diana 114
After School Sports
- Montgomery, Rich 49,76,114
Distributive Education Club
Treasurer, Walla Walla Hi-Y
- Montgomery, Steve 51,56,57,140
- Moore, Anita 129,140
- Moore, Barbara 154
- Moore, Bruce 45,55,154
- Moore, Dallas 55,75,154
- Moore, Janet 73,154
- Moore, John 44,52,140
- Moose, Candy 154
- Moose, Rod 66,67,76,82,88,114,
166,170,173
Equites, Band, Basketball,
Baseball
- Mooseman, Steve 53,154
- Moreno, Arnold 18,37,52,63,76,140
- Morford, Caralie 140
- Morgan, Sally 83,114
- Mork, Greg 114
Boys' Federation Rep.
- Mork, Jolyn 154
- Moro, Karen 80,114
- Morris, Jane 29
- Morris, Nancy 70,140
- Morrisette, Frank 140
- Morrison, Mary Ellen 32
- Morrow, Carl 146
- Morrow, Gayle 114
- Morrow, Sherry 154
- Moser, Edwin 32,82
- Moss, Rick 57,139
- Mullikin, Barbara 72,140
- Munger, Dennis 140
- Munns, Marilyn 114
- Murphy, Becky 48,114
- Murphy, Molly 48,72,82,114
Distributive Education Club,
Future Teachers of America,
Transfer—Olympia
- Munroe, Cliff 55,140
- Murr, Mike 17,18,58,60,79,81,
130,140
- Myers, Allan 18,52,154
- Myers, Debbie 114
Girls' League
- Myers, Jane 27
- Myers, Jody 72,80,115
Future Teachers of America,
Future Homemakers of America
- Myers, John 115
- Myers, Keith 25,59,77,155,168
- Myrick, Helen 24,64,66,73,140
- Myrick, Holly 66,73,115
Ski Club, Future Home-
makers of America
- Myrick, Janis 140
- N
- Nash, Tom 69,115
National Honor Society
- Nauss, Becky 83,153,155,172,173
- Neal, Jeff 56,155
- Neal, Mike 144
- Neher, Nancy 115
Pep Club
- Neher, Richard 26,36
- Nelson, Clark 33
- Nelson, Jim 76,115,170
Cross Country, Track, Legis-

lative Assembly, Equities
 Hi-Y, Lettermen's Club
 Nesbitt, Dale 28,163
 Newburn, Sandi 71,80,115
 Gamma Sigma Chi
 Newman, Nancy 73,140
 Newton, Robyn 155,172
 Nicoles, Paul 115,166
 Band, Swim Team, Track
 Nichols, Susan 140
 Nixon, Linda 41,51,140
 Noble, Craig 17,18,52,79,140
 Noe, Rowena 28
 Norcott, Linda 155
 Nordstrom, Ken 48,49,77,115
 Distributive Education Club,
 Walla Walla Hi-Y
 Nordstrom, Kirk 140
 Norton, Jim 140

O

O'Brien, Jack 76,155
 O'Brien, Nadine 34
 O'Laughlin, Beverly 32
 Olin, Debbie 155
 Oliver, Jim 129
 Oliver, Kathy 155
 Olsen, Diana 70,115
 Legislative Assembly,
 Minute Girl, Girls' Sports,
 Homecoming Committee
 Ongers, Ed 140
 Onstot, Kathy 39,85,140
 Osborn, Beverly 49,116
 Osborn, Lynn 82,155
 Oswald, Jack 116
 Ouellette, Debbie 140
 Oury, Jim 18,20,53,58,79,147,
 155
 Overman, Dave 37
 Overman, Jim 56,69,116
 Senior Play, Thespians,
 All-School Play, NHS
 Overman, Mark 155
 Owen, Don 140
 Owen, Laska 116

P

Paietta, Jeanne 116
 Paietta, Mary 116
 Painter, Don 54,146
 Palumbo, Fred 77,155
 Parker, Dave 52,82,116
 Rifle Team, ROTC—Captain
 Parker, Jeanne 41,81,140
 Parker, Karen 83,140
 Parker, Sherrie 83,85,155,172
 Parmelee, Jim 69,70,72,116,170,
 172,173
 National Honor Society,
 Orchestra, Choir, Band, FTA
 Parris, Marilyn 44,155,172
 Parrott, Linda 48,116
 Girls' League
 Parson, Dave A. 19,20,37,57,
 63,79,147,155
 Parson, Dave D. 146
 Parson, Steve 53,129
 Football, Wrestling
 Parsons, Mary 140
 Pascoe, Kathy 140
 Passmore, Gayle 40,41,51,116
 170

Home Room President,
 Choir, Sponsors
 Passmore, Larae 155
 Patterson, Cathy 45,116
 Patterson, Charles 28
 Patterson, Wayne 37,44,62,63,
 144
 Patzkowski, Ernie 140
 Paul, Karen 140
 Paul, Mike 116,163,166
 Journal Staff, Senior Band
 Paul, Steve 25,116
 Cross Country, Track
 Pavish, Teresa 155
 Payton, Jim 50,52,53,116
 Rifle Team
 Peasley, Carla 140,166
 Pena, Bertha 45,140
 Penland, Donna 45,48,49,117
 Distributive Education Club,
 Legislative Assembly, FHA
 Pepin, Greg 44,56,66,77,117
 Walla Walla Hi-Y, Golf
 Team, ROTC Cadet Captain,
 Boys' Federation Rep., Home
 Room President
 Pepin, Leslie 66,140
 Peppinger, Patti 129
 Peppinger, Nancy 117
 Peratovich, Les 140
 Perini, Mike 56,57,78,117
 ROTC Cadet Captain, Student
 Court Attorney
 Perkins, Kathy 51,140
 Perrault, Dean 63,155,168
 Perrault, M'Lisse 39,40,83,117
 Girls' Sports, Minute Girl
 Perry, Jack 117,140
 Perry, Mark 67,79,140
 Perry, Michelle 155
 Perry, Patty 44,66,140,170
 Person, Jim 117
 Peterman, Randy 52,69,79,140
 Peterman, Richard 54,155
 Peterson, Charles 44,140
 Peterson, Charlotte 155
 Peterson, Cindy 48,68,69,72,
 117,167
 Future Teachers of America,
 After School Sports, Major-
 ette, NHS
 Peterson, Del Dr. 26
 Peterson, Joe 117
 Peterson, Les 17,18,63,66,79,
 141,170
 Peterson, Mary Lynn 117
 Peterson, Neils 55,155
 Peterson, Robert 52,155
 Peterson, Sam 44,77,141
 Pfefferle, Joyce 30
 Phares, Candy 140
 Phillips, Jim 55,79,141
 Phinney, Susan 155
 Pierce, Randy 48,49,117,129
 Pisani, Angelo 44,117
 Legislative Assembly Rep.
 Pisani, Rick 141
 Pitner, Roselle 141
 Plaquet, Aletha 40,41,71,141
 Plath, Robert 69,118
 Chess Club, Radio Club, NHS
 Plucker, Steve 19,20,74,118
 Football, Basketball,
 Future Farmers of America
 Plummer, Anne 39,155

Polley, Ray 32
 Poole, Richard 28,72
 Potter, Curtiss 77,118
 Equites Hi-Y, ROTC
 Potter, Marilyn 49,118
 Powell, Bob 48,49,76,91,118
 Football, Wrestling, Golf,
 FD Hi-Y Treasurer, Boys'
 Federation Representative
 Powell, Dave 57,62,79,147,155
 Preas, Dennis 56,155
 Preso, Judy 155
 Prest, Gaye 51,118
 Sponsors
 Price, Gay 66,141,167
 Prine, James Sgt. 33,50
 Prine, Kathy 70,141,164
 Pringle, Debbie 12,13,39,40,
 72,130,141,170
 Privett, Jack 81,118,166,173
 Boys' Federation, Senior
 Band
 Pryor, Silvera 35,155
 Pryor, Veola 35,39,155
 Pulfer, Jan 72,78,85,118
 International Relations
 Club, Future Teachers of
 America
 Pulfer, Marianne 141

Q

Quakenbush, Susan 39,72,84,141
 Quain, Eleanore 27,73
 Quaresma, Shirley 38,40,49,69,
 88,118
 Girls' League Vice-pres.,
 Distributive Education
 Club—President, NHS

R

Raguso, Alan 50,54,156
 Ragsdale, Stan 140,166
 Randall, Sandra 156
 Ransom, Barbara 140
 Rasmussen, Kathy 39,141
 Raugust, Connie 156,168
 Rayborn, Debbie 156
 Rea, Dennis 66,118
 Ski Club, Legislative
 Assembly Representative
 Rea, Jerry 25,68,79,88,118
 Cross Country, Track, Key
 Club Treasurer, Lettermen's
 Club, NHS
 Rea, Louise 32
 Rease, Gail 141
 Rebman, Mary 141
 Record, Robert 141
 Reed, Linda 156,172
 Reed, Myrtle 34
 Reger, Chuck 52,156
 Reiber, Steve 62,64,77,81,118
 Football, Wrestling, Base-
 ball
 Reid, Janis 156,172
 Reid, Jim 66,79,141
 Reid, Tom 140
 Reister, Ed 51,53,156,168
 Reister, Susan 72,141,166
 Renick, Bill 55,156
 Rex, Dennis 141
 Reyburn, Jean 51,83,141
 Reynolds, James Lt. Col. 33

Reynolds, Jim 44,141
 Rhay, Kathleen 141
 Rhoades, Bill 129
 Rhoades, Kenneth 30
 Richardson, Connie 156
 Richardson, Patty 141,172
 Richardson, Steve 103,118,166
 Richardson, Terry 119
 Legislative Assembly
 Riedel, Susan 156
 Rietz, Valerie 24,39,69,72,119
 Future Teachers of America,
 Orchestra, Royalties,
 Minute Girl, Girls' Track
 Riggert, Scott 67,141
 Riggs, Jim 54,146
 Rinker, Mary Ann 119
 Rittenhouse, Gary 119
 Rittenhouse, Sharon 83,141
 Rittenhouse, Steve 52,156
 Robanske, Jim 53,156
 Robbins, David 129
 Robbins, Steve 55,76,156,170
 Roberts, Carol 119
 Roberts, Don 57,74,119
 Future Farmers of America,
 ROTC
 Roberts, Donna 141,172
 Roberts, Larry 42,57,69,70,
 78,119
 International Relations
 Club, ASB Cabinet, Debate,
 Senior Play, Quill & Scroll
 Roberts, Terry 156
 Roberts, Willard 54,146
 Robinson, Mary 156
 Robinson, Janet 156
 Robison, JoAnn 40,45,156
 Robison, Mary Lee 38,40,41,
 80,82,119
 Crest—Secretary, Homeroom
 Officer, Girls' League
 Cabinet Head, After School
 Sports, Office Assistant
 Rodda, Karen 12,13,131,141,
 166,173
 Rodda, Kathy 12,13,41,130,131,
 141,166,173
 Roff, Joseph 32
 Rogers, Larry 141,170
 Rogers, Randy 119
 Boys' Federation
 Rogers, Shelley 141
 Rohde, Linda 156
 Rohn, Kathryn 141
 Rojo, Sally 40,45,156
 Roll, Mike 55,156
 Roop, Rena 141,166,172
 Roope, Cynthia 156
 Roscap, Randy 67,76,82,109,
 119,166,173
 Band, Homeroom President,
 Hi-Y Officer, Ski Club
 Rosenkranz, Scott 37,49,81,119
 Roska, Alex 119
 Roska, Mirjana 141
 Roska, Miro 119
 Ross, Mary 156
 Roth, Carol 156
 Roth, Gary 72,119,166,170,169,
 172
 Choir—President, Future
 Teachers of America—
 President, Stage Band, Band
 Rothwell, Pat 35,44,71,119

Gamma Sigma Chi—Pres.,
 Pep Club, Legislative
 Assembly Alternate
 Rouse, Debbi 71,78,119,141
 Rowse, Denise 72,73,119
 Gamma Sigma Chi, Future
 Teachers of America, FHA
 Ruffcorn, Ron 53,156
 Rugg, Dennis 141,166
 Runyan, Joana 39,120
 Girls' League
 Rushlow, Diane 156
 Rushlow, Margie 72,82,141,166,
 173
 Russell, Christine 73,141
 Russell, Patti 39,41,73,80,
 90,120,167
 Senior Girls' League Rep.,
 FHA—Class Chairman, Flag-
 swinger, Sponsors, Junior
 Class—Treasurer
 Russell, Richard 120
 Russell, Richard 56,156
 Russell, Robert 120
 Russell, Roger 62,64,65,76,
 141
 Russo, Terri 48,121
 Ruther, Janice 71,156
 Rutz, David 142

S

Salles, Chuck 156
 Sams, Sharon 85,121
 Legislative Assembly—
 Alternate
 Sandahl, Darla 45,157,172
 Sandberg, Ward 17,18,37,58,
 61,79,131,142
 Sanders, Dave 17,19,77,88,
 120,121
 Football, WW Hi-Y President,
 Lettermen's Club
 Sanders, Pam 85,121
 Sands, Paul 18,52,157
 Sawyer, Sam 52,63,77,157
 Saxe, Marsha 142
 Saxon, Richard 48,49,76,121
 Distributive Education Club,
 Track
 Schaefer, Linda 121,157
 Schaeffer, Mary 69,78,80,121
 International Relations—
 Treasurer, Nat'l Honor
 Society, Tennis, Senior
 Play, Choir
 Schatzel, Steve 157
 Schatzel, Suzanne 24,142
 Schaub, Mike 56,121,157
 Schaub, Steve 121
 Scheel, Eliot 54,146
 Schenk, Delven 142
 Schenk, Mary 121
 Schiffman, Karla 24,142
 Schisler, Jack 81,121
 Schluter, Sam 17,19,79,81,121
 Key Club, Lettermen's Club,
 Football, Wrestling
 Schmaltz, Dave 142
 Schmaltz, Robert 121,166
 Band
 Schmerer, LaWayne 50,54,157
 Schneidmiller, Gail 72,85,121
 Future Teachers of America
 Schneidmiller, Janet 39,147,

152,172
 Schneidmiller, Paul 54,58,158
 Schoessler, Van 52,76,157
 Schuhart, Connie 39,51,80,121
 Sponsors, Minute Girl,
 Distributive Education Club
 Schulke, Marjorie 34
 Schultz, Nancy 129
 Scott, Bruce 74,142
 Scott, Greg 15,36,62,63,72,79,
 81,88,121,164
 Boys' Federation President,
 Wrestling
 Scott, Hazel 29
 Scott, Rob 37,53,58,79,157
 Scribner, Karen 44,66,142
 Scribner, Kevin 18,53,58,79,
 147,157
 Scruggs, Rodney 122
 Seel, Sandi 45,157
 Seel, Sharon 81,121
 After School Sports, P.E.
 Assistant
 Seibold, David 52,157
 Siebold, Jane 122
 Future Homemakers of America
 Seiner, Tom 122
 Selde, Cynthia 157
 Serven, Chandler 45,52,67,157
 Severson, Dean 84,122
 Shaffer, Robert 122
 Shamp, Darlene 35,157
 Sharpe, Gary 69,70,122,161
 Transfer—Mariposa, Calif.,
 Calif. Scholastic Fed., NHS,
 Royal Blue Photographer,
 Quill & Scroll, Basketball
 Shavlik, Richard 54,157
 Shavlik, Roger 55,157
 Shavlik, Ron 122
 Baseball
 Shearer, Mike 50,55,157
 Sheets, Anita 72
 Sheppard, Carl 34
 Shell, Barbara 142, 166
 Shell, Bob 129,144
 Shelton, Deby 157
 Shipton, Mike 157,170
 Shively, Barbara 157
 Shollenberger, Keith 142
 Shoop, Amy 27
 Short, Chris 40,41,51,80,122
 Sponsors, Seguin Assistant,
 Attendance Assistant, Home-
 room Secretary, Girls'
 League Assistant
 Short, John 55,66,67,76,142
 Shupe, Carolyn 29
 Shropshire, Richard 31
 Siddon, Dick 142
 Siegel, Larry 17,18,43,58,61,
 69,79,88,96,122
 ASB—President, National
 Honor Society, Key Club,
 Football, Basketball
 Silva, Mike 122
 ROTC Rifle Team
 Simmons, David 157,168
 Simmons, Diana 51,142
 Simmons, Jim 53,157
 Simmons, Terry 39,142
 Simon, Charnan 157
 Simon, Dick 45,66,69,72,88,122,
 166,169
 Chief Justice Student Court,

Nat. Honor Society—Vice-President, Dance Band—Student Director, Senior Play, FTA
 Sine, Judy 70,122,163
 Journal—Feature Editor
 Singer, Kathy 35,45,157
 Sivley, Suzanne 157,168
 Skidmore, Stuart 25,66,83,122
 Legislative Assembly Rep., Chemistry Ass't, Football, Wrestling Manager, Track
 Skow, Lorna 45,142,170
 Slater, Dave 54,157
 Slater, Gari 122
 Slawson, Steve 122
 Sloan, John 37,66,142,166
 Sluder, Jim 54,146
 Small, Dan 52,53,83,122
 Legislative Assembly, Rifle Team
 Small, Joe 74,88,123
 Future Farmers of America—Treasurer, Track, Homeroom President, Crest
 Smelcer, Terry 129
 Smires, Albert 142
 Smith, Allen 66,67,142,170
 Smith, Arlene 33
 Smith, Brent 55,158
 Smith, Bruce 83
 Smith, Christy 75,123,163
 Journal Staff, After School Sports, Girls' League, Sadie Hawkins Committee
 Smith, Dan 146
 Smith, Dennis 129
 Smith, Deborah 123,69
 International Relations, Girls' After School Sports, Pep Club, Homecoming Publicity Committee and Decoration Committee
 Smith, Debra 144
 Smith, Donna 85,153,160
 Smith, Doris 33
 Smith, Frank 123
 Transfer—Custer County High School, Vice-President AVA, Basketball
 Smith, Gary 52,77,158
 Smith, Jacqueline
 Smith, John 56,74,82,83,142,170
 Smith, John M. 57,129
 Future Farmers of America, ROTC—1st Lieutenant
 Smith, Peggy 24,49,69,80,123
 Royalties, Gamma Sigma Chi National Honor Society
 Smith, Scott 57,75,158
 Smith, Shelley 41,66,142,167
 Smith, Stan 84,142
 Smith, Wendy 40,71,72,85,142
 Smith, William 146
 Smither, Ken 55,158
 Snell, Tim 123
 Soper, Lynne 39,158,168
 Sornson, Susan 142,170,172
 Sosalla, Peggy 158,168
 Spanish, Carol 44,51,80,91,123,164
 Sponsors, Legislative Assembly Rep., Minute Girl, After School Sports
 Sparger, Dana 142

Spencer, Linda 85,150
 Spencer, Phillip 55,142
 Spohn, Ron 77,84,123
 Spohn, Susan 142
 Sporleder, Janie 66,142
 Sprieck, Raymond Sgt. 33,50
 Spurlock, Richard 52,142
 Stading, Carolyn 123
 Staley, Robbyn 72
 Staudenmaier, Doug 34,77
 Stecker, Kelly 25,53,63,77,158,170
 Stecker, Sid 19,20,82,123,170,172
 Choir, Mixed Ensemble, Football
 Steel, Suzanne 142
 Steen, Carol 142
 Stein, Randy 63,64,81,123
 Wrestling, Cross Country, Orchestra
 Stemmer, Jack 66,67,77,142,170
 Stephen, Pam 123
 After School Sports
 Sterling, Marilyn 39,69,78,88,123,166,167
 International Relations, Girls' League Cabinet Ass't, National Honor Society, Flagswinger, Band Secretary
 Stewart, David 45,55,158
 Stewart, Sandra 71,73,80,142
 Stiller, Bill 74,142
 Stillwell Jenny 82,142,172
 Stimmel, David 48,49,103,123,170
 Distributive Education Club, Choir, Boys' Federation
 Stirling, Larry 37,50,55,77,142
 Stirn, Greg 66,124
 Ski Club
 Stirn, Sharon 66,158
 Stockstad, Marcia 38,39,51,69,72,83,90,124
 Senior Class Secretary, FTA, National Honor Society Secy., Girls' League Cabinet, Foreign Correspondence Comm. Chairman
 Stockton, Leslie 69,72,81,88,124,166
 Girls' Sports, National Honor Society, Future Teachers of America
 Stoddard, Lance 53,145
 Stoller, Debbie 158
 Stone, Jo 142
 Stone, Marlene 142
 Stookey, Charles 18,19,28,62,63,65
 Storey, Frances 158
 Stowe, Bob 142
 Stradley, Rayola 142
 Strahm, Debi 85,158
 Strampfer, Marie 129
 Strauss, Kathy 158
 Strauss, Mike 124
 Streeter, David 129
 Stroe, Nick 75,142
 Strohmeier, Daryl 52,142
 Strozinsky, Richie 158
 Struthers, David 57,66,158
 Struthers, Laurie 44,51,143
 Stubblefield, Jim 143
 Stump, Ken 144

Stumpf, Carol 158
 Sturm, John 18,55,158
 Suckow, Steve 56,158
 Sumerlin, Tom 37,52,53,124
 Summers, Janice 80,124
 Transfer, Counseling Office Assistant
 Surratt, Cindi 143,170
 Surratt, Margaret 158,172
 Sutton, Lynda 73,158
 Svenson, Kathy 38,40,41,51,69,80,124
 Girls' League Treasurer, National Honor Society, Crest, Sponsors, Tennis Team
 Sweeney, Sandra 72,129
 Swenson, William 126
 Swenson, Randy 37,158,168
 Swenson, Ron 124,162
 Transfer, Journal Staff
 Swenson, Virginia 51,84,143

T

Tabor, Louise 158
 Taggart, Ann 66,143
 Talbot, Christie 80,124
 Minute Girl
 Talbot, Pam 12,13,15,41,72,81,88,124
 Junior Class—Secretary, Girls' League Rep., Cheerleader, Homecoming Princess, Dance Team
 Talich, Shirley 51,143
 Tarwater, Helen 158
 Tate, Allen 143
 Tate, Diana 158,162
 Taylor, Cheryl 48,49,124
 Taylor, Cynthia 158
 Taylor, Diane 146
 Taylor, Mike 143
 Taylor, Murray 54,158
 Taylor, Randy 18,37,76,158
 Taylor, Richard 52,74,143
 Taylor, Robert 32
 Taylor, Susan Jane 39,143
 Taylor, Susan Jean 143
 Tennant, Chary 146
 Tennant, Dan 18,54,158
 Tennent, Starr 129
 Ternes, Jane 72,143
 Terry, Walter 25,143
 Thierry, Rodney 143,168
 Thomas, Joyce 143
 Thomas, Joycette 129
 Thomas, Mike 52,158
 Thomas, Nancy 66,83,143
 Thomassen, David 55,158,170,172
 Thompson, Bruce 124
 Thompson, Debbie 39,51,83,124
 Minute Girl, Sponsors, Shorthand Assistant
 Thompson, Ellen 158
 Thompson, Ken 18,44,52,143
 Thompson, Kenny 75,158,
 Thompson, Mark 19,57,58,66,79,158
 Thompson, Mark 143
 Thompson, Rob 124,166
 Band, Boys' Federation Homeroom Representative
 Thonney, Ken 158
 Thorne, Roxanne 124

Thrasher, Mike 37,69,118,125,
170

Choir, NHS

Throne, Lois

Tocco, Sherry 158,172

Toews, John 158,168

Tomlin, James 31

Tomlinson, Corey 57,143

Tomlinson, Dick 67,125

Swim Team

Tompkins, Pam 71,158

Trapp, Linda 71,72,73,143

Treadwell, Tom 52,158

Trousdale, Shelley 143

Trowbridge, Fred 53,158

Tschritter, Patty 143

Tucker, John 125

Tucker, Karen 35,143,172

Tucker, Pat 69,79,83,125

Wrestling, Key Club—Secy.

Turney, John 18,143,170

Tyler, Trudy 72,143,170

Tysor, Richard 129

U

Unck, Nick 156

Underwood, Karen 73,82,158

Uribe, Bill 143

Urlacher, Laurel 143

Usko, Kathy 158,172

V

VanAusdler, Terri 158,172

VanBeek, Margaret 39,45,51,81,
143

Van Buren, Joyce 34

VanBuskirk, Loren 25,77,143
164

Vandegrift, Deal 30

Vanderpool, Linda 82,125

Homecoming, After School
Sports, Sadie Hawkins

VanDonge, Connie 158,172

VanDonge, Greg 143

VanScotter, Retta 24,66,144

VanWinkle, Rip 53,63,159

VanWyk, Janice 69,70,125,166,
173

Latin Honor Society, Band,
Girls' League, Future Teach-
ers of America, NHS

VanZandt, Bruce 125

Vickers, Anne 48,72,125

International Relations,
Future Teachers of America,
Distributive Education Club

Vickers, Lohn 55,159

Vickroy, Tom 144

Vinti, Jim 74,125

Future Farmers of America—
Vice-President

Vivian, Cheryl 159,172

Vivian, Tina 24,144

Vixie, Mike 83,125

Rifle Team, Physics Lab.
Assistant

Vixie, Paula 159

Voeltz, Randal 67,144,166

Vollendorff, Bobbi 83,144

Voshall, Carman 159

Voshall, Jim 84,125

Voshall, Patricia 49,80,125

Vostral, Karen 159

W

Wageman, Roger 84,144

Waggoner, Oscar 77,125

Walla Walla Hi-Y

Wagner, David 82,85,168,183

Wagner, Pam 144

Wagoner, Judy 159,168

Wagoner, Sue 49,80,125

Distributive Education Club,
Attendance Office Assistant

Wainwright, Marcus 53,159

Waite, Kyle 30,67

Waite, Tim 18,37,54,58,77,159

Walker, Don 129

Walker, Eugene 48,129

Walker, Lissa 159

Walker, Mike 50,55,144

Wallace, Mike 126

Wallingford, Dick 144

Walters, Barb 40,41,65,159

Walters, Carol 69,72,83,126

Future Teachers of America,
Minute Girl, Pep Club,
Girls' Track, NHS

Walters, Debbi 39,40,45,66,
147,159

Walters, Doug 56,159

Walters, Jim 74,144

Walters, Reva 159

Wamsher, Carlene 126

Future Homemakers of America

Wardrip, Vicky 159,172

Ware, Dan 159,168

Warner, Bill 126

Warner, Thearon 54,159

Warren, Steven 126

Wasemiller, Gary 37,72,81,85,
88,126

Walla Walla Hi-Y, Track,
FTA, Cross Country, Wrestling

Wasser, Phil 74,126,164

Future Farmers of America,
Track, Ski Club

Watson, Judi 144

Watson, Judy 159,168

Watts, Dell 52,159

Weathers, Debbi 159

Webb, Karon 48,129

Weber, Linda 159,172

Weed, Carolyn 39,48,144

Weidemann, Connie 85,159

Weitz, Susan 126,170,172

Wellington, Harvey 30,59,66

Wendler, Greg 18,37,69,144,78,
166

Wendt, Patty 159

Wengreen, Scott 76,126

WW Hi-Y Sgt. at Arms, Boys'
Federation, Class Rep.,
Legislative Assembly

Wertz, Mary 159

Wetmore, Carol 126,144

Wetmore, Colleen 48,49,126

Distributive Education Club

Whaley, Deborah 159,172

White, Gene 55,76,159

White, George 31,170,171

White, Irene 39,40,72,81,126,
170

FTA, Ski Club, Choir, After
School Sports, Gamma Sigma

Chi

Whitehead, Saralyn 126

Whitman, Lucille 34

Whitner, Christine 69,88,78,
126,170,172

International Relations—
Vice-President, Thespians,
Choir, Mixed Ensemble,
Girls' Glee Ensemble

Whitner, Lola 28

Whitney, Kim 42,51,66,69,72,
78,82,83,126

International Relations,
ASB—Secretary, National
Honor Society, Crest, Future
Teachers—Secretary

Wilcox, Elaine 127

Senior Band, Pep Band,
Legislative Assembly

Wilcox, Oman 37,45,54,84,159

Wilcoxon, Melva 159

Wilhelmi, Guy 58,159

Wilkins, Cynthia 159,168

Williams, Bruce 48,127

Williams, Cathy 144

Williams, John 56,127

ROTC—2nd Lieutenant

Williams, Mary Jo 159

Williams, Kathleen 35,127

Williams, Kent 76,78,127

Equites Hi-Y, International
Relations Club, Varsity

Basketball Manager, Legis-
lative Assembly Rep.

Williams, Ray 18,20,62,63,64,
69,79,131,144

Williams, Rick 48,127

Willoughby, Judy 39,159

Willoughby, Tim 144

Wilson, Lynda 35,39,45,159,160

Wilson, Nancy 72,127

Homecoming Committee

Wilson, Paul 127

Wilson, Rita 160

Wilson, Sandra 39,42,45,144,
160,164

Wimmer, Vicki 159,168

Winkles, Kathy 159

Winston, Robert 159

Winters, Gail 159

Winters, Peggy 41,66,159

Winton, Yun Soo 144,170

Wirth, Charlotte 33

Wisehart, Charlotte 159

Wisner, Mary 144

Wissenback, Jani 159

Witherow, Joy 159,168,172

Witherow, Mary 72,127,166,170

Choir, Band—Officer, FTA,
Future Homemakers of America

Wodtli, Steve 127

Transfer

Woiblet, Steve 127

Wolfe, Alan 53,74,144

Wolfe, Luann 73,159

Wood, Don 127

Wood, Donna 84,144

Wood, Jim 141

Wood, Margie 159

Woodard, Frances 127

Future Homemakers of America
After School Sports

Woodard, Lewis 77,144

Woodard, Linda 38,70,72,78,88,
127,173

Girls' League Secretary,
FTA—Corresponding Sec'y,

International Relations,
Orchestra, NHS
Wood, Ron 144
Woolfolk, Charles 37,144,166,
169
Worthington, Albert 30
Wright, Alyice 144
Wright, Virgil
Wroe, Sandra 48,85,127
Distributive Education Club,
Library Assistant
Wurtz, Dan 144
Wyrick, Loni Gay 38,40,51,128,
166
Girls' League Cabinet Head,

Sponsors—Captain, Band,
Legislative Assembly

Y

Yaw, Bill 53,159
Yeend, Paulette 51,144
Yelenich, Mike 54,144
York, Greg 25,37,55,62,64,77,
159
York, Jack 25,63,64,144
York, Terry 48,49,128
Young, Betty 81,144
Young, Cindy 144
Young, Frank 18,53,144

Young, Lois Jean 34

Z

Zahl, Kathy 159
Zaro, Tony
Zehner, Darryl 56,144
Zimmerly, Ken 18,54,159
Zimmerly, Lois 48,128
Distributive Education Club
Zohner, Chuck 128
Boys' Federation
Zuver, Rod 84,144

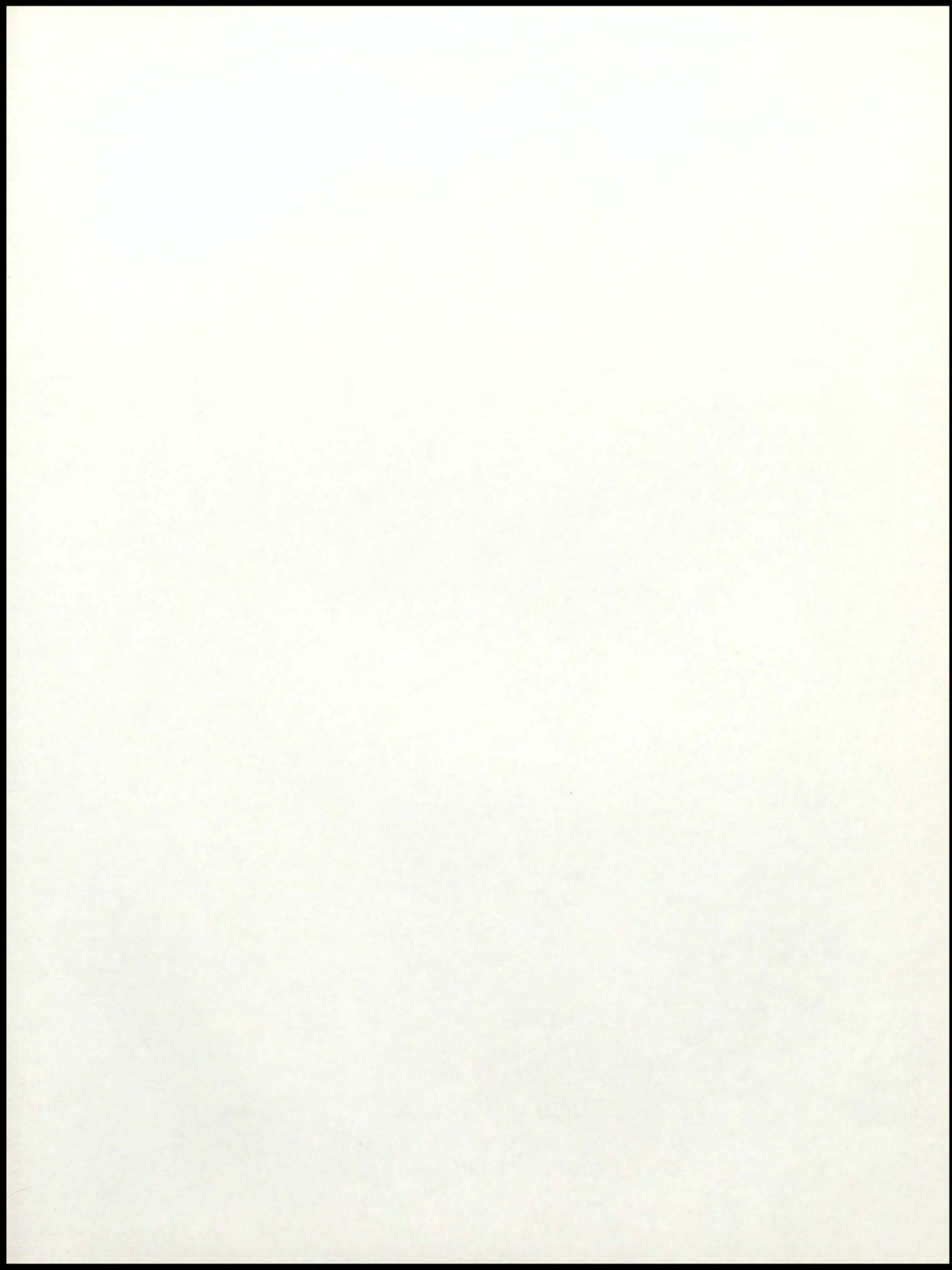

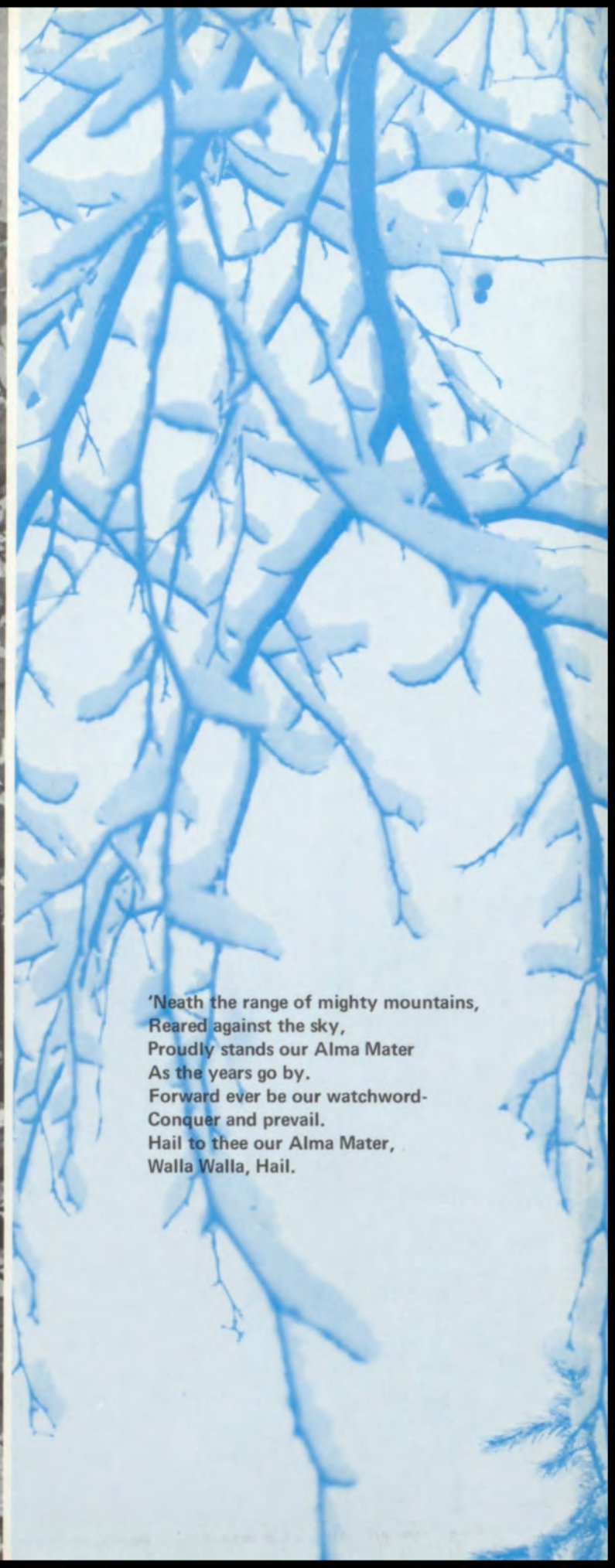

'Neath the range of mighty mountains,
Reared against the sky,
Proudly stands our Alma Mater
As the years go by.
Forward ever be our watchword-
Conquer and prevail.
Hail to thee our Alma Mater,
Walla Walla, Hail.



*The 1968 Royal Blue
Supplement*

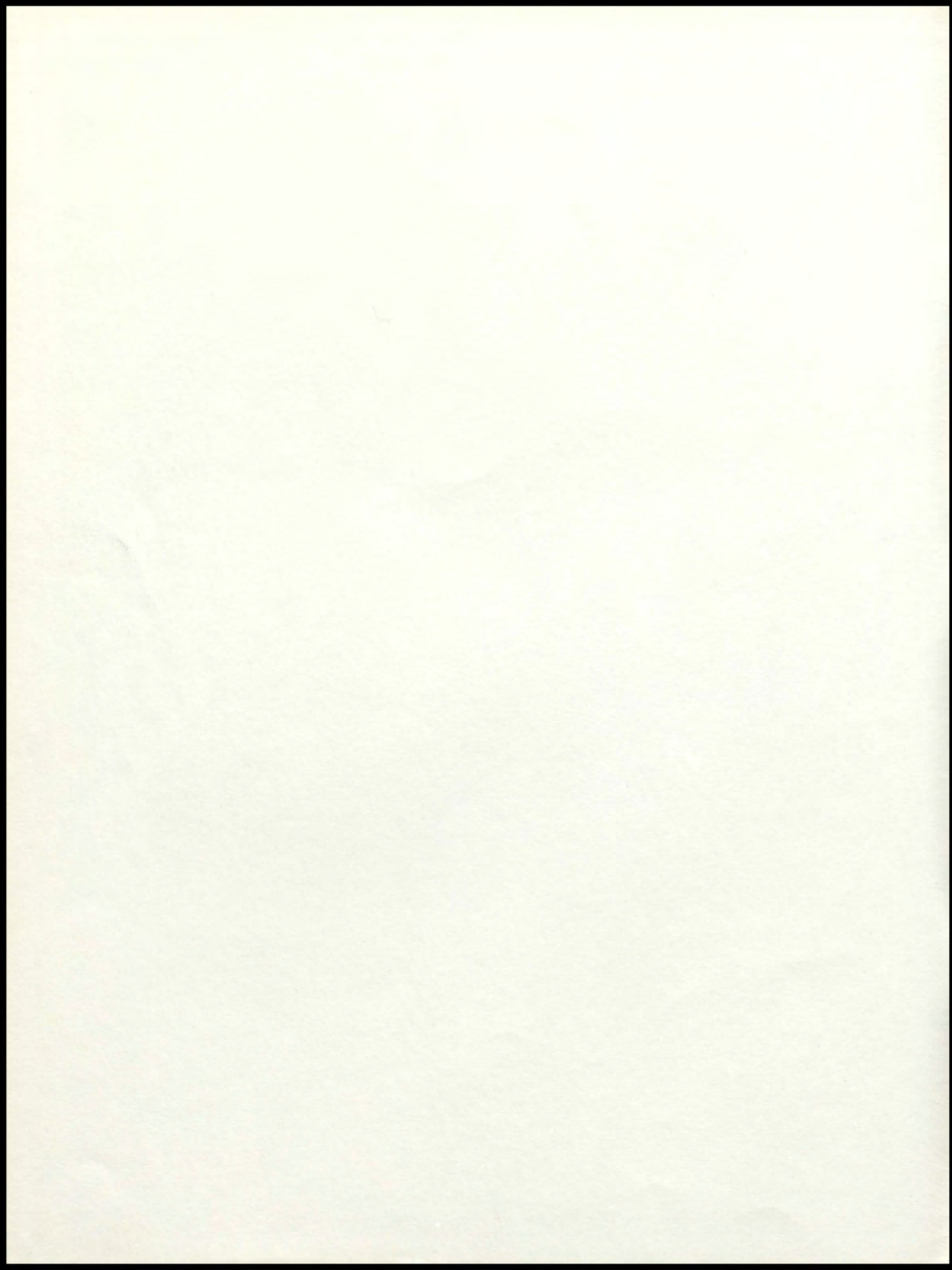

Good-bye and Good Luck



MRS. O'LAUGHLIN plans to return to the role of wife and mother. Having taught in the commercial department of Walla Walla High School this last year, she summed up her views of teaching by saying, "What an inspiring year this has been!" She hopes to return to teaching very soon.

Having taught both Russian and humanities for one year at Wa-Hi, MRS. MCGRAW plans to move to Billings, Montana. She hopes to teach in Billings while her husband finishes his college education. After his education is completed, they hope to return and make their home in Walla Walla.



MRS. MORRIS, a Wa-Hi German teacher for two years, plans to return to the role of housewife to "stay at home" and "do nothing." Mrs. Morris will return to teaching later.



MR. McCORKLE will attend the University of South Dakota during the next school year. He is working under a National Science Fellowship grant to obtain his master's degree in zoology. Upon the completion of his study, he will return to the Walla Walla school district to teach.



MR. ALEXANDER, having taught occupational education and aeronautics for two years, now plans to leave Wa-Hi. His future plans are indefinite although he has had an offer to teach as well as an offer from Boise Cascade.

Having been an English teacher, a football coach, and a wrestling coach, MR. STOOKEY will be coaching football at the University of Nevada in Reno. Awarded a teaching assistantship in physical education, he will also work on his master's degree while at the U of N. In August, Mr. Stookey and Lorena Benson will be married at St. Paul's church.

Having been awarded a teaching assistantship grant, MISS HOOD plans to spend this summer and next year at Pullman. While attending WSU, she will work toward a teaching degree. Miss Hood taught SEPS, Sociology, Econ., and U.S. History at Wa-Hi.

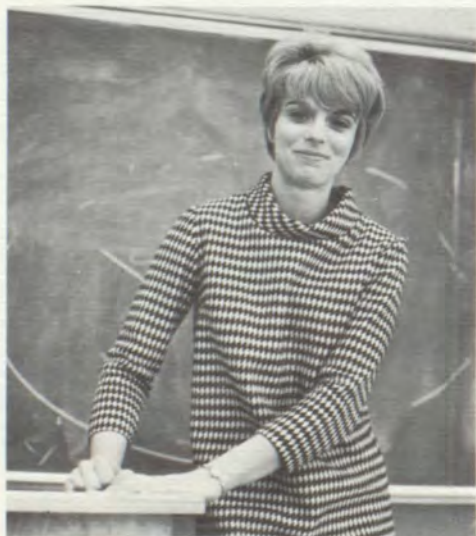

MISS NOE, who taught German at Wa-Hi this year, plans to return to Missouri to be with the rest of her family. Miss Noe will look for a job other than teaching although eventually she may return to the teaching profession.



FRONT ROW: Marda McClenny. ROW 2: Barb Walters, Mrs. Smith, Susan Hanson, Susan Taylor, Chris Hunter, Beverly Miller, Linda Hagen, Miss Wirth. ROW 3: Connie Jungmann, Margaret Van Beek. NOT PICTURED: Patty McCracken, Mary Lynn McDonald, Diana Montgomery, Pam Stephen, Leslie Stockton, Carol Walters, Lorraine Edvalson, Carolyn Arbini, Judy Craddock, Cheryl French, Marles Geist, Jill Largent, Janene McCracken.



MARGARET VAN BEEK

Above Right:
MARY LYNN McDONALD

JILL LARGENT



The girls' track team had a very good season this year. In the Junior Olympics at Coeur d'Alene, the relay team of Margaret Van Beek, Barb Walters, Marda McClenny, and Connie Jungmann placed first in the relay with 51.9 seconds, breaking the old Inland Empire record of 53.8 seconds. Also in the Junior Olympics, Margaret Van Beek came in first in the hurdles and second in the standing broad jump, Marda McClenny came second in the ball throw and fourth in the hundred yard dash. Also, Connie Jungmann placed fourth in the standing broad jump, Susan Hanson placed second in the ball throw, Chris Hunter came second in the 440 yard run, and Cheryl French placed third in the shot put.

In the meet with the Tri-Cities, Wa-Hi won with a total of 83 team points. The team also scored highly in other meets, and gave a very fine effort in representing Wa-Hi.

Two outstanding seniors were Jill Largent and Leslie Stockton. Two outstanding juniors were Margaret Van Beek and Chris Hunter. The sophomore girls were a strong group in general, and all worked together to form a powerful team.



Girls' Track

MARGARET VAN BEEK



WILLIE HERNANDEZ

RON MAYHEW
BOB DOCKTER

TIM CAMPBELL
GARY WASEMILLER



WALT TERRY

JOE SMALL
DAN HUNTLEY

DICK SIDDON
DALE FULLER

JERRY GADDY





JACK YORK



RICH SAXON



JEFF BARNETT



JERRY REA



LYNN HOGGAN

Track

DAVE STEWART

DANA LEVALLEY
RON HARRIS

KELLY STECKER

COACHES HUNTINGTON, DREW, and FLETCHER
MARK JUNGMAN SCOTT MOHRLAND





Bill Huntington, mgr. Forrest McIntosh
 Sid Stecker Phil Wasser
 John Dietrich Dan Furgason
 Jack Davis Dan Dunn
 Scott Graves Don Hanson
 Dwelley Jones Jim Oury

*Manager
 and
 Junior
 Varsity*

Steve Plucker
 Paul Demianew
 Dave Gladfelter
 Wayne Frank
 Hal Hoover

In the first meet of the season, the Richland Bombers dealt Wa-Hi a 92-44 loss. Willie Hernandez, Jack York, and Rich Saxon were the individual winners for Wa-Hi with the other first place by the mile relay team composed of Steve Paul, Dick Siddon, Jeff Barnett, and Dale Fuller. Next, the Kennewick thinclads defeated the Blue Devils 74-62. Rich Saxon was a double winner in the 100 and 220. Fuller and Gary Wasemiller were Wa-Hi's other individual winners in the 440 and 180 low hurdles. Jerry Rea led the mile, Hernandez the 2 mile while Walt Terry, Siddon, Jim Oury, and Barnett gave the Devils a triumph in the mile relay.

On April 5th, Wa-Hi's 46 $\frac{1}{3}$ points won the Mac-Hi Carnival of Speed. Wa-Hi won the pole vault 1-2 with Dana LeValley 1st and also was 1-2 in the 2 mile. Pendleton won a 71-65 verdict which was settled only by the end of the mile relay, nosing Wa-Hi out of 1st place. Mark Grudzinski topped the long jump, Fuller the 440, Rea the 880, Hernandez the mile, York the 2 mile, and Jerry Gaddy the shot. Wa-Hi's LeValley, Dan Huntley, and Dave Stewart swept the pole vault 1-2-3. At the Pasco Invitational in a field of 16, Wa-Hi spikers came in 8th. In the medley, 440, and mile relays, the Devils garnered thirds. Outscoring Pasco for second in a quadrangular meet, the Blue Devils' individual winners were Fuller in the 440 and Kelly Stecker, who nosed out Lynn Hoggan by .2 sec., in the mile. Bob Dockter placed 4th in the javelin.

In the Wa-Hi Relays, the team finished a strong second behind Richland. The mile relay team of Siddon, Wasemiller, Barnett, and Fuller set a meet record as did the 2 mile relay team consisting of Scott Mohrland, Mark Jungman, Walt Terry, and Dan Dunn. Wa-Hi was also first in the long jump relay and in the mile team run. On April 23rd Pasco took a close 69-67 decision over Wa-Hi.

At Richland, Wa-Hi's mile relay team of Barnett, Wasemiller, Siddon, and Fuller clocked the second fastest mile in the state at 3:29.5 for first place. The other first place came from the 4 mile relay team of Rea, K. Stecker, Hoggan, and Hernandez establishing a meet record of 18:35.5. The distance medley of Terry, John Dietrich, Mohrland, and York finished second.

Wa-Hi earned 17 berths for the sub-district at Pasco. Hernandez turned in his best 2 mile for a second place followed by York in third place. Ron Harris was edged out of first in the 220. Then at the sub-district in Pasco, Wa-Hi garnered 8 district berths and came in fifth. Harris in the 220 had his best time for the season. Rea, Hoggan, LeValley, Hernandez, York, K. Stecker, Barnett, Fuller, Mohrland, Wasemiller, and Siddon qualified for district. At Moses Lake, Wa-Hi came in fourth with Hernandez second in the 2 mile and the mile relay team of Barnett, Siddon, Wasemiller, and Fuller first. At state in Pullman, the mile relay team set a new school record of 3:22.8 which was good for fifth place in the state (.6 sec. behind third and .4 sec. behind 4th).

Big 8 Baseball Champs

The Walla Walla High School baseball team completed the season with a record of 23-3-1 and a conference record of 13-1 with Moses Lake handing the Devils their only league loss. This is the best baseball record in modern Wa-Hi history. It took a pair of victories 5-4 and 3-1 over Richland on the last day of the season to clinch the title.

Four Blue Devils—pitchers Mike Hansen with an 8-1 record and a brilliant 0.82 earned-run-average and Steve Martin with a 7-0 record and a sparkling 0.42 ERA, second baseman Dennis Dickey and outfielder Mike Murr were named on the all-conference first team. Dickey was the best defensive second baseman in the league and a clutch hitter for WA-Hi. Murr was the Devil's leading hitter with a .398 average. Named to the conference second team were catcher Steve Arland, third baseman Gary Brumback and outfielder Randy McDougall.

In conference play, Wa-Hi opened against Eisenhower. Brumback got 4 hits, two of them homers, for 6 trips to the plate and drove in 10 runs. They then traveled to Yakima, battering Davis in a doubleheader. Wa-Hi became sole leaders in the Big 8 race by setting Wenatchee back two. After splitting a doubleheader with Moses Lake, the Blues swept Pasco in a twinbill that saw Hansen

hurl a 3 hit shutout and drive in 4 of the 12 runs. Next, at Kennewick, Wa-Hi clinched at least a tie by sweeping both games even though the second went 11 innings. Wa-Hi had to come from behind twice before settling the final series with Richland.

Wa-Hi has won the Big 8 title 2 consecutive years. Prospects for next year are good with 5 starters returning and an excellent JV team coming up.

SEASON'S SCORES

Wa-Hi 0 Mac-Hi	1	Wa-Hi 6 Pendleton	2
Wa-Hi 7 Mac-Hi	0	Wa-Hi 3 Moses Lake	0
Wa-Hi 6 Mac-Hi	3	Wa-Hi 1 Moses Lake	3
Wa-Hi 5 Mac-Hi	2	Wa-Hi 3 Pasco	0
Wa-Hi 7 Hermiston	1	Wa-Hi 9 Pasco	4
Wa-Hi 7 Eisenhower	4	Wa-Hi 1 Pendleton	3
Wa-Hi 4 Eisenhower	3	Wa-Hi 10 Pendleton	4
Wa-Hi 6 Pendleton	2	Wa-Hi 4 Kennewick	2
Wa-Hi 6 Pendleton	6	Wa-Hi 3 Kennewick	2
Wa-Hi 13 Davis	0	Wa-Hi 5 Richland	4
Wa-Hi 5 Davis	0	Wa-Hi 3 Richland	1
Wa-Hi 5 Kennewick	2	Wa-Hi 13 Hermiston	0
Wa-Hi 1 Wenatchee	0	Wa-Hi 5 Hermiston	0
Wa-Hi 7 Wenatchee	2		

JUNIOR VARSITY—FRONT ROW: Mike Harris, Arnold Moreno, Mike Bergevin, Ken McBride, John Biagi, Ken DeGrandmont, Randy Taylor, Marvin Arland. ROW 2: Ruben Coronado, Roger

Shavlik, Art Meyer, Greg Garland, Tim Waite, Jay Gehrett, Terry Cox, Jim Cummings — manager, Mr. Corfield — coach. NOT PICTURED: Larry Brittain.



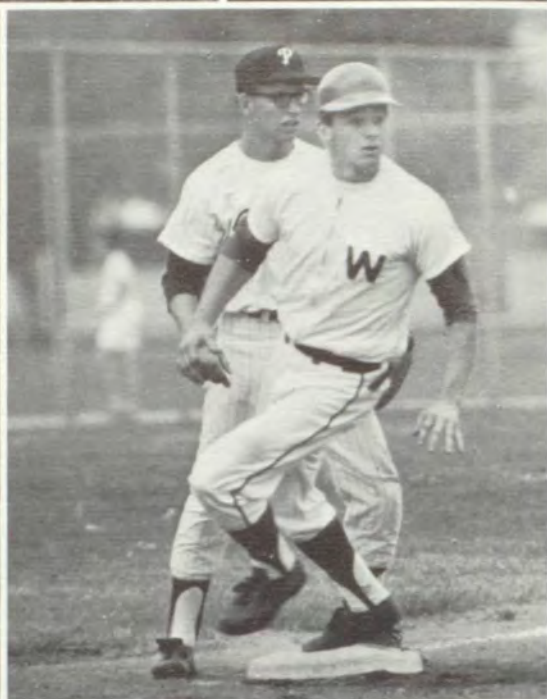
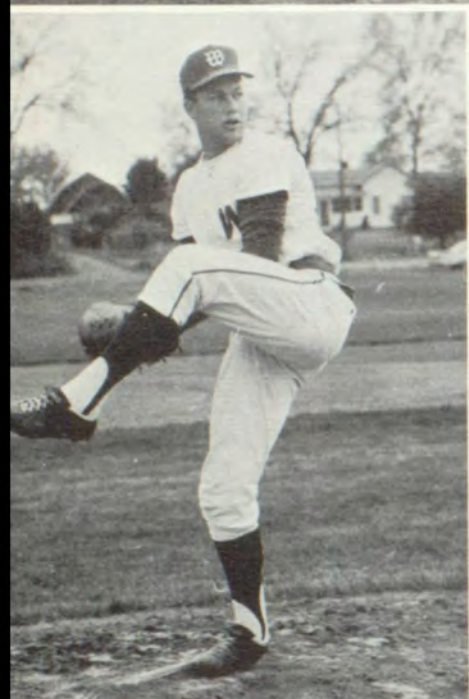

DENNIS DICKEY
MIKE HANSEN
GARY BRUMBACK

RICH COLLINS
RON SHAVLIK
LARRY BRITAIN

DAVE CASE
RANDY McDOUGAL



BILL RENICK

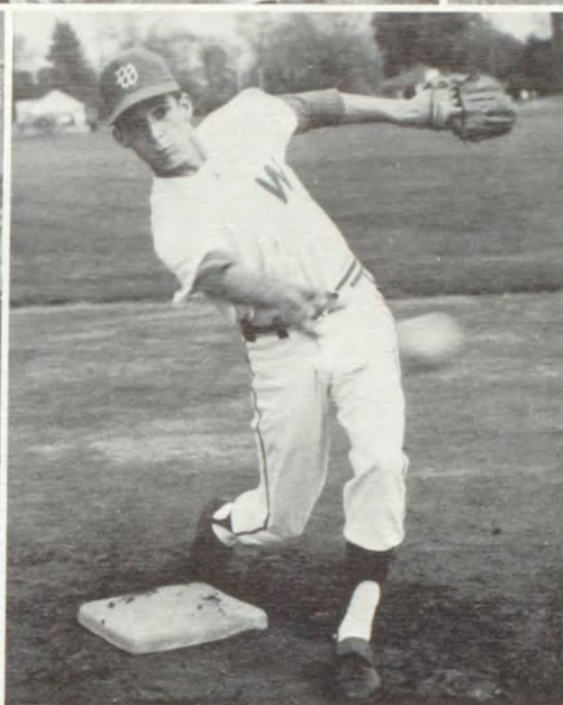

MIKE MURR
JERRY JONES

STEVE MARTIN
ROB FORBES
COACH BIELOH

ABOVE AND LEFT:
STEVE ARLAND
STEVE AYCOCK, manager



RUBEN
CORONADO





LARRY SIEGEL

JIM CHUN

BILL FLEENOR

KEVIN HUSTED

KIRK BIERWAGEN



COACH TOMLIN

Golf and Tennis

MIKE ROLL

VAN SCHOESSLER

Starting the season on the Kennewick course in a field of 25 teams, the Wa-Hi golf team came in with fifth place. The team finished sixth in a field of 27 schools at Wenatchee, the second invitational of the season.

In the quadrangulars, the golf team lost out in the first three but took over the lead in the fourth. At Yakima, the last one, the team came in second.

The Wa-Hi team had three dual matches—one with Hermiston beating them 11 to 3; one with Sunnyside wiping them 10 to 5; and one with Pendleton conquering them 10 to 1. Overall, the golf team had a reasonably good season.



KEN HENDRIX

JIM HAHNER

RICK HARTWIG

GREGG LONEY

CURT HOCKETT





VAL HEIN



ERIC JOHNSON



DAN HESS



KEN FONG



GREG WENDLER



DICK GARNER

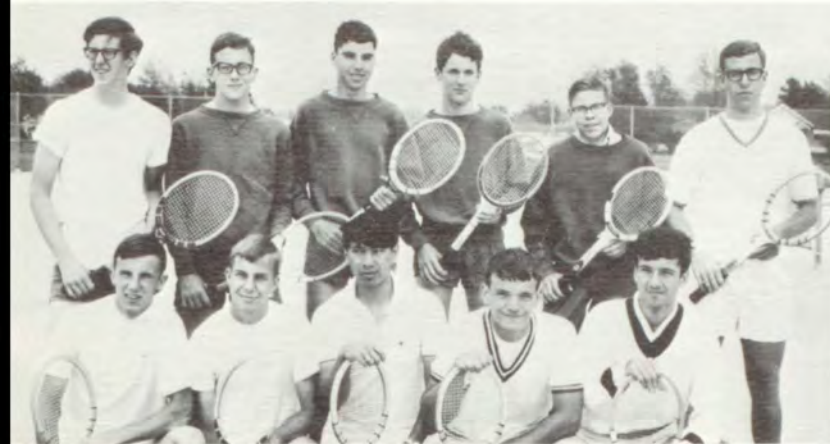

The Wa-Hi Tennis team started the season by beating Pasco 7-0. For the season, the boys lost 3 of 10 games while the girls lost 4 of 10. At the Big 8 match in Yakima, Becky Mitchell and Mary Schaeffer took second in the girls' doubles and played in the District 5 tournament at Richland. Val Hein and Eric Johnson earned a trip to state by placing third in the district.

COACH MEYER



BOYS' TENNIS—FRONT ROW: Greg Wendler, Dick Garner, Ken Fong, Dan Hess, Dave Thomassen. ROW 2: Ron Gawith, Marvin Belzer, John Glen, Alan Ball, Dave Wagner, Val Hein. NOT PICTURED: Eric Johnson.

GIRLS' TENNIS—FRONT ROW: Meredith Jones, Becky Nauss, Lori Davison, Sandra Martin. ROW 2: Nancy Barton, Mary Schaeffer, Kathy Svenson, Becky Mitchell, Terri Lauterbach.

BOYS' SCORES

GIRLS' SCORES

Wa-Hi 7	Pasco	0	Wa-Hi 0	Pasco	7
Wa-Hi 4	Kennewick	3	Wa-Hi 6	Kennewick	1
Wa-Hi 1	Eisenhower	4	Wa-Hi 0	Eisenhower	5
Wa-Hi 6	Davis	1	Wa-Hi 5	Davis	2
Wa-Hi 4	Pendleton	0	Wa-Hi 4	Pendleton	0
Wa-Hi 0	Wenatchee	7	Wa-Hi 6	Wenatchee	1
Wa-Hi 6	Lewiston	1	Wa-Hi 7	Lewiston	0
Wa-Hi 7	Moses Lake	0	Wa-Hi 7	Moses Lake	0
Wa-Hi 5	Pasco	2	Wa-Hi 1	Pasco	6
Wa-Hi 2	Richland	5	Wa-Hi 3	Richland	4



BECKY NAUSS

MARY SCHAEFFER

BECKY MITCHELL

MEREDITH JONES

NANCY BARTON

KATHY SVENSON



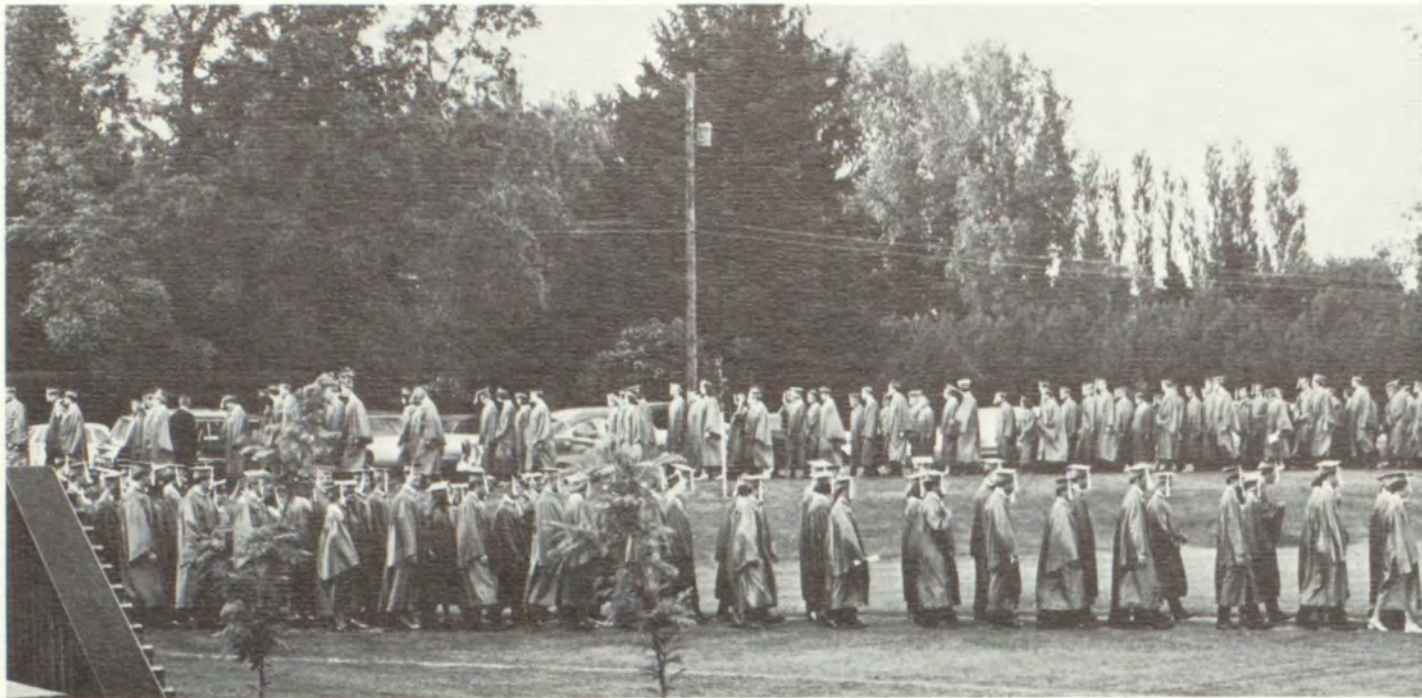

CLASS OF 1968

Commencement and Baccalaureate

Five hundred four seniors receive diplomas.

Steve Martin receives the traditional ribbon cane from Larry Siegel.



On May 29th the Walla Walla High School campus made an appropriate setting for commencement as the class of 1968 assembled before over 4,000 guests. Addressing the topic "Reflection, Perplexion, Projection," student commencement speakers, Dick Simon, Jill Largent, Jim Hahner and Karen Glover, were introduced by Eric Johnson. Music was provided by the Walla Walla High School Band with Mr. Larson, conductor, and by the Walla Walla High School Choir, Mr. Clark, director.

Members of the class received many awards and scholarships. Those presented at commencement included: Marshall Alexander Speech-Drama Trophy to Carolyn Kenyon, Legislative Assembly Award to Steve Buley, the Brown Trophy to Eric Johnson, Lawrence Jacky Award to Pam Talbot and the Arion Foundation Awards to Dick Simon—band, Connie Hartley—choir, and Jim Parmelee—orchestra. Dr. Del Peterson, superintendent, and Mr. Walter Coyle, president of the school board, presented diplomas to 504 seniors presented by Mr. F. B. Hanson, principal, and introduced by Randy McDougall and Robert Powell.



COMMENCEMENT SPEAKERS: Dick Simon, Jill Largent, Bob Powell.
COMMENCEMENT SPEAKERS: Jim Hahner, Karen Glover, Eric Johnson, Randy McDougall.



Baccalaureate, sponsored by the Ministerial Union, was the first to be held in Cordiner Hall with the Rev. Jasper Havens giving the address.

BELOW:

Pam Talbot is the first girl to receive the Jacky Award given to the senior who has made an outstanding contribution to the development of sports at Wa-Hi. It was presented by Mr. Hanson.



Up, Up and Away

Reigning over "Up, Up and Away," the Junior Prom, Queen Wray Jean Chase wore a crown of white roses. Princesses included Debbie Pringle, Marcia Follett, Laurie Struthers, and Shelley Smith. Many couples enjoyed hunting balloons with their names on them and dancing to the music of Tran-Sonic Love.



The Graduate

On April 26th, the Commons was the setting for "The Graduate," the 1968 Senior Ball for which Jane Frazier was crowned queen. Queen Jane's court consisted of Princesses Patty Russell, Kathy Jurgenson, Carol Spanish, and Kim Whitney. Colored lights formed the decorations for the occasion while the Gas Company provided the music.



Princess Janet Lasater, Princess Jeannie Helzer, Queen Penny Hallmark, Princess Kim Whitney, Princess Loni Gay Wyrick. Escorts Cadet Major Steve Cross, Cadet Major Bob Buchanan, Cadet Major Jerry Jones, Cadet Major Jim Hahner, Cadet Major Jeff Buerstatte, Cadet Lt. Colonel Bert Kinman.



Queen Penny Hallmark is escorted through the arch of sabres.



A Shot in the Dark

The highlight of the annual Military Ball was the crowning of the court and the queen, Penny Hallmark, and the announcement of the new officers for 1968-1969. Craig Noble was named cadet colonel with Dick Garner cadet lt. colonel. Jim Chun, Val Hein, Steve Martin and Jim McIntosh were recognized as cadet majors. Sponsor cadet lt. colonel will be Mary Lynn McDonald.



49th Annual Military Review

High marksman Jim Cannon receives the American Legion trophy from Mr. George A. Johnson.

On Friday, May 17th, the Junior Walla Walla High School Reserve Officer Training Corps passed in review before Colonel Robert Gieson of the U.S. Army Corps of Engineers. Included among some 30 awards was Company B2 which received the Weyrauch trophy for being judged outstanding in the review. A new award in honor of Arthur D. Jones, former superintendent who devoted 20 years of service to the schools of Walla Walla, was presented by Mr. Jones to Steve Bulley for military proficiency, scholarship and citizenship.



Banquets

BOTTOM—LEFT TO RIGHT:

Quill and Scroll sponsors annually the PUBLICATIONS banquet for the members of the "Wa-Hi Journal" and "Royal Blue" staffs and their families.

Much preparation goes into the banquets culminating a year's language study. Members of the GERMAN classes prepared decorations for their banquet.

"La Corrida" was the theme of the SPANISH banquet. Each class participated in the skits and decorations. Pinatas, which were later broken, added to the entertainment of the fiesta.

BELOW—LEFT TO RIGHT:

The RUSSIAN class joined the ranks of foreign language classes by having a banquet for its members and guests.

A new experience was provided this spring when the history classes, under the supervision of Miss Hood, staged a mock political convention.

The annual FUTURE FARMERS OF AMERICA banquet honors FFA students for accomplishments during the year.

Classes studii LATINI quotannis cenam sumptuosam modo Romano habent. Togae gerendae sunt.



FAR RIGHT—TOP TO BOTTOM:

FUTURE HOMEMAKERS OF AMERICA initiate new members.

DISTRIBUTIVE EDUCATION CLUBS OF AMERICA members were hosts to their employers at the Royal Motor Inn dining room.

FUTURE TEACHERS OF AMERICA picnicked in the park.

FRENCH classes dined in the commons to sample French cuisine and customs.

SPORTS BANQUETS recognized the lettermen in the various fall and winter sports.



